OXFORD FREE PUBLIC LIBRARY
3 7479 0019 0409 6

from the ground UP

Oxford High School

100 Carbuncle Dr
Oxford, MA 01540

(508) 987-6081
www.ohs.oxps.org

Enrollment: 387

With change comes new beginnings. However, change isn't always easy.
When adapting to a new environment, we often feel uncertain, wondering what our futures have in store for us and what path to take next. We must learn to have courage and perseverance because we cannot improve until we embrace and accept change. Each school year, we are presented with new challenges and opportunities. With each obstacle we face, we are learning from our mistakes, celebrating our accomplishments, and most importantly, continuing to grow. This year, we started from the ground up.

Our school has begun to transform and we have been given the chance to strengthen our roots. We have been given the chance to recreate a foundation and rebuild a culture for the future of OHS.

Throughout this book, watch as our roots strengthen, our spirit reignites, and our ideas grow.

from the ground UP

4-5
Dedication

6-39
Fall

40-65
Winter

66-79
Student Activities

80-89
Faculty

90-105
Underclassmen

106-144
Seniors & Ads

Table of Contents

The Root of Our Tree ...

Mrs. Harvey

Each year, our yearbook is dedicated to a special staff member. The chosen staff member goes above and beyond in their work and plays an important role in our school. This year, we wanted to choose a staff member that acts as the roots of our community. Without this root, our school lacks a strong foundation. We chose to dedicate our yearbook to Mrs. Harvey. We want to say thank you for everything that you do!

"Mrs. Harvey. A person who flips a frown upside down on any given day. As someone being the busiest staff member in the school, she will always find a way to cheer someone up. Whether you are in the office for something good or bad, she is always cheerful and supportive of all staff and students. If you're having a bad day, go see her and she will always help out to make your day better. If you're having a good day, she will be excited for you and cheer you on. No matter when you see her, she will always have a smile on her face that is always contagious. Mrs. Harvey is the most hard working staff member in the school and that'll never change. As I speak for the entire student body, I appreciate everything that Mrs. Harvey does for our school and I will be forever grateful for her hard work."
-Junior Hannah Harris

"When I think of Mrs. Harvey, I think of someone who is hardworking, kind, and generous. She is always willing to take the time and effort to help others. She helps me every morning before the announcements that are shared through the intercom. She's been the biggest support since day one! Not only is she helping me everyday, but she is always giving her full attention to whoever walks through those office doors, whether it's a student, parent, or fellow staff member. Whenever I see her, she is always helping someone or hard at work keeping this school safe and running smoothly. Without Mrs. Harvey, Oxford High School would not be the same!"
-Senior Genevieve Bartlett

FALL

LAYING THE *foundation*

starting to Sprout

The beginning of the year was a bit nerve-racking to a lot of people. One of the biggest changes from last year to this one is that we have a new principal, Ms. Czernicki, bringing new ideas and values to our school.

Look at those smiling faces! They're clearly excited to go to Oxford High this year. We are ready to grow as a community and as a school!

Pictured Left: Lillian Harvey
Pictured Right: Sisters Carly Cornacchioli and Sophia Cornacchioli

Before the year started, multiple students came to the school to help clean up the courtyard, making it look nice again.

We sent out a survey to all the students asking about their thoughts on the beginning of the school year. Here are some of the responses we got.

How did you feel coming back to school this year?

"Coming back this school year, I felt excited. I was ready to conquer my senior year with all of these new changes. I anticipated the return of a normal school year, and I was thrilled to get back."
-Senior Carly Cornacchioli

What were you most excited about for this school year?

"I was most excited to see friends and staff that I missed."
-Senior Genevieve Bartlett

"NJROTC and sports."
-Freshman Paige Reynolds

Do you have any first day of school traditions?

"Dress nice."
-Senior Lilly Harvey

"Get out of the house before my mom tries to take my picture."
-Freshman Cassidy Burke

"Crying the night before"
-Junior Logan Snow

Pictured Above Left: Cody Plasse, Hannah Harris, and Genevieve Bartlett getting ready to deliver the morning announcements
Pictured Above Right: Payton Banfill, Carly Cornacchioli, Genevieve Bartlett, Matthew Szela, and Ms. Castonguay excited to start the new school year

This year, OHS brought in three new courses: CNA (certified nursing course), Early Childhood Education and Care course, and a Fire Science Course. These courses are designed to give Oxford students hands-on learning that will prepare them for three possible career paths.

what are we Learning?

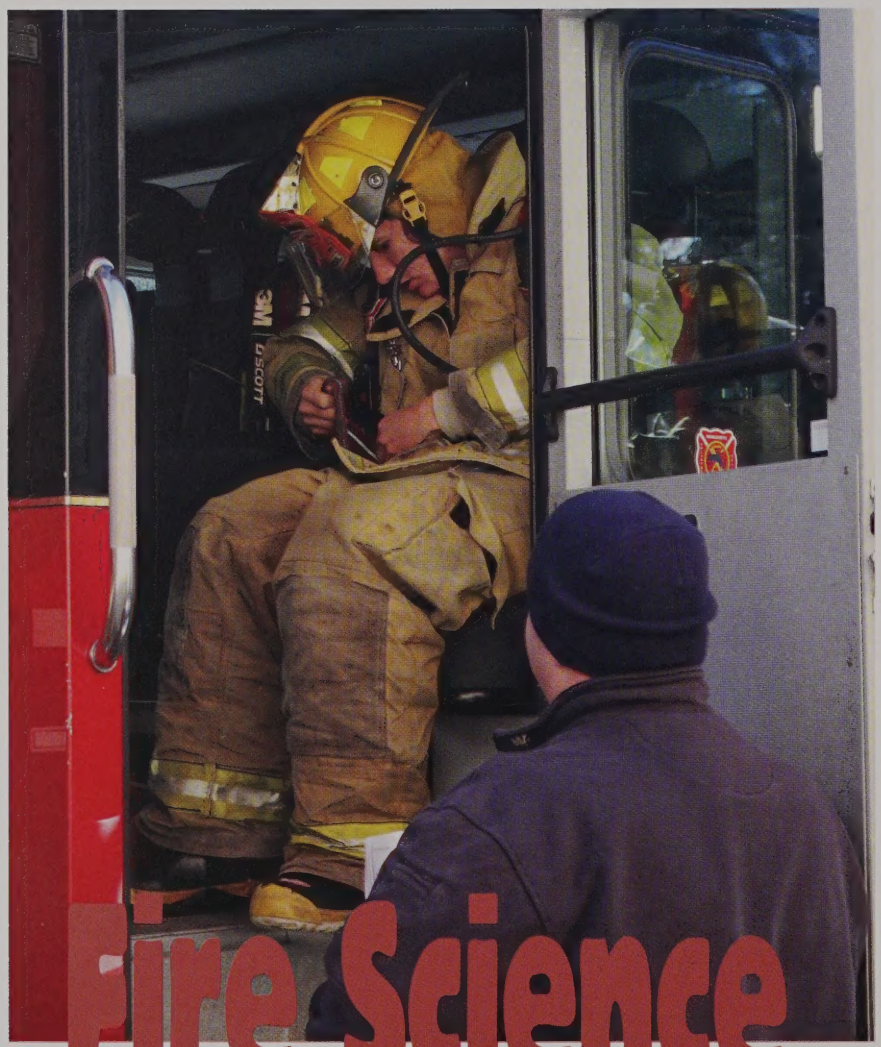

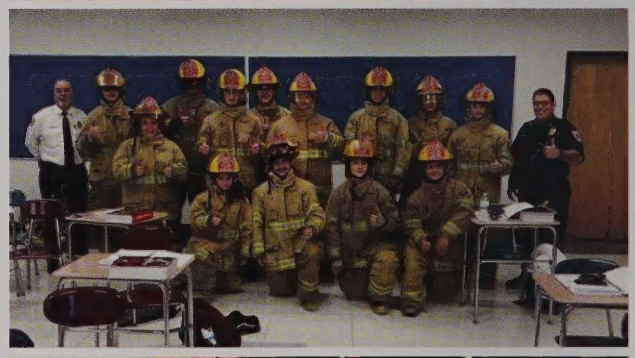

Fire Science

"I think Fire Science is really interesting. We've been learning all about the equipment and safety hazards. We've been learning what to do and what not to do."

-Senior Quinn Clarkson

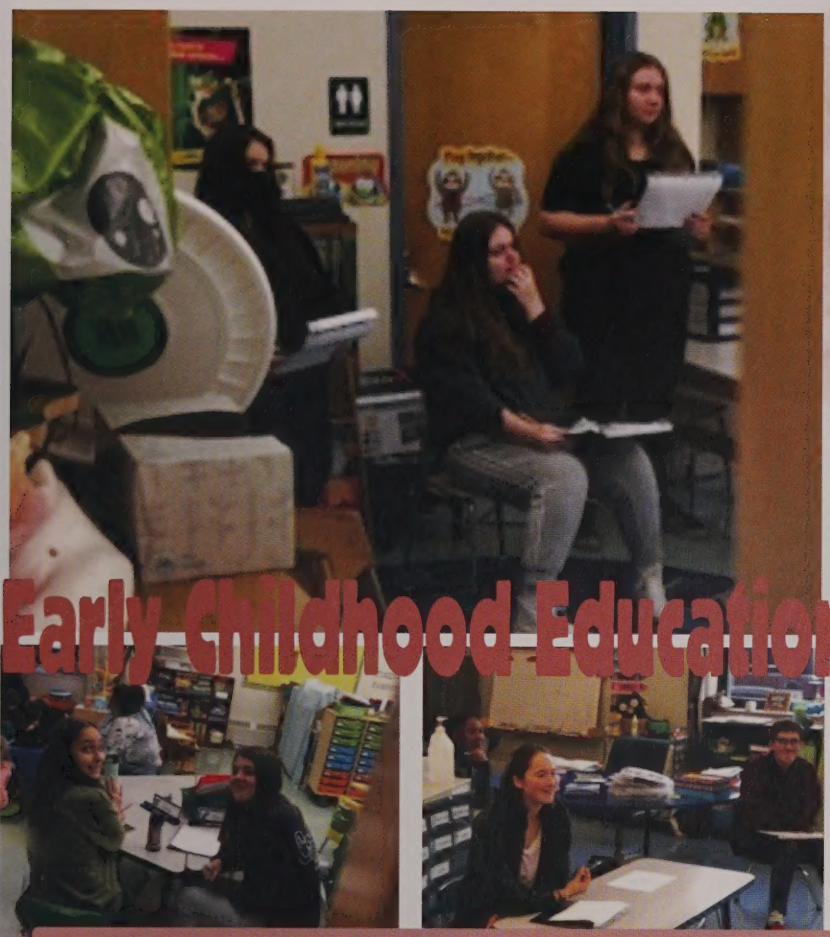

"I think Early Childhood Education and Care has been a good learning experience. There's been a lot of hands-on interactions that we've been able to do. I feel like it's really preparing me. If you want to be a teacher, this is a good class. It gives you opportunities you couldn't get otherwise."

-Junior Kaylei Prunier

Early Childhood Education

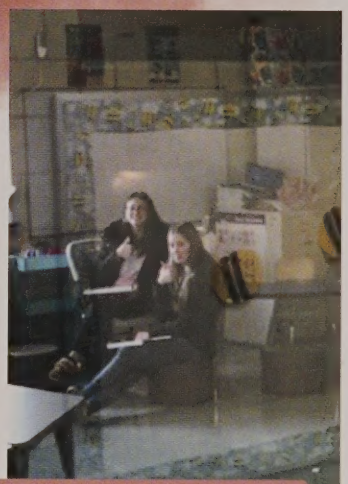

These courses provide OHS students the chance to leave the high school during the day and to do work at off-site locations, such as at a local nursing home and nearby elementary school.

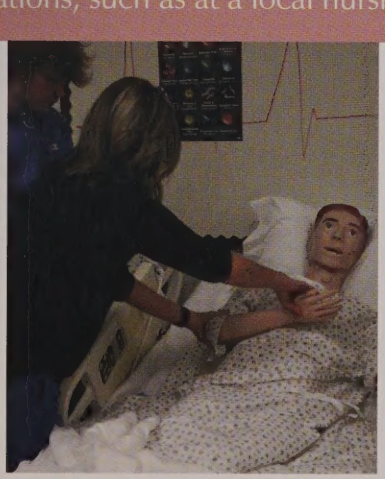

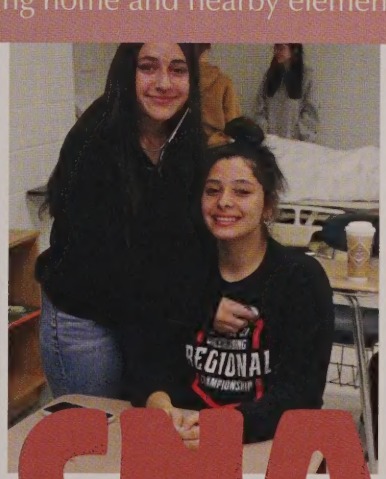

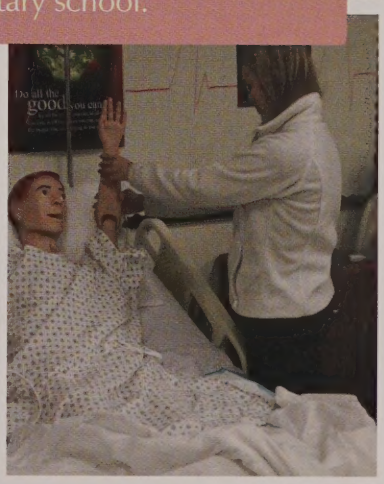

CNA

"I would say that it's a great experience to be in this class. I think there's a lot of opportunities for people who want to become a CNA or go into nursing one day. It's great! It's also hands on and you get the opportunity to become CNA certified."

-Junior Emma Rice

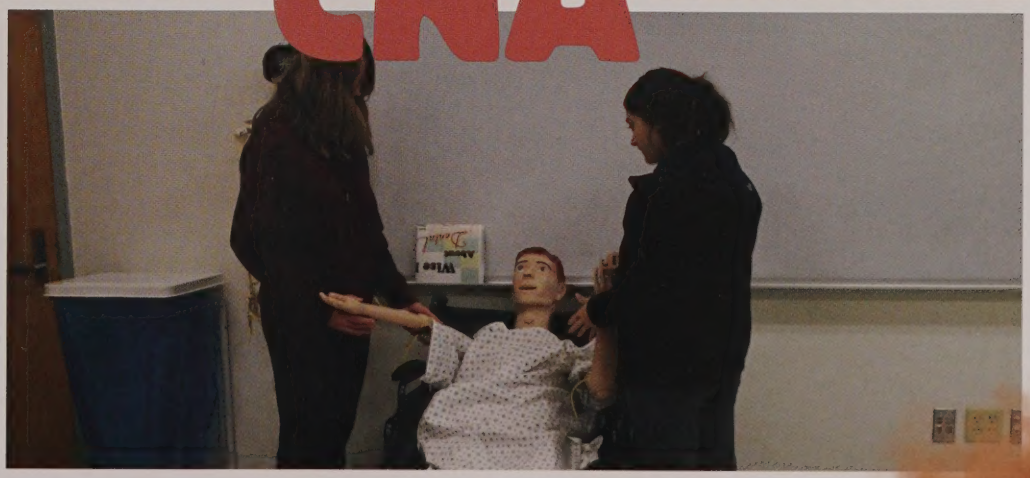

On Adam Sandler Day, everyone who dressed up was called down to the foyer to take a big group picture in which we tagged Adam Sandler himself!

who's coming Home?

Along with our awesome spirit week and pep rally, we were finally able to have a Homecoming dance for the first time since 2019. To have some vintage fun, we based the theme on the Roaring 20's!

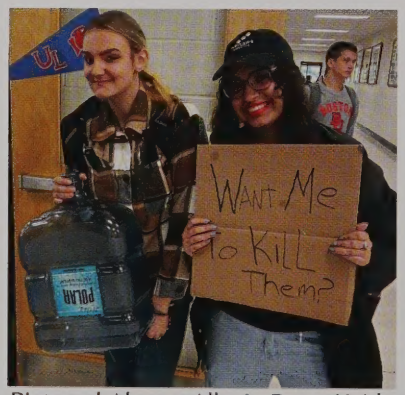

Pictured Above: Allycia Perry Kaitlyn DeJesus dressed for Adam Sandler Day

Left Picture: Mrs. Stockhaus, Kylie Maryyanek, Hannah Harris, Jewelisa Richardson, and Skyla Vincent rocking PJ Day

Pictured Below: Payton Banfill, Genevieve Bartlett, Carly Cornacchioli, and Ms. Castonguay showing off their Little Ms/Mr/Mx shirts

Everyone had a blast at the Homecoming dance!
Pictured Right: Val Magill and Emma Martin enjoying their first high school dance

Hear Us Roaring All Night!

Pictured Below: Aidan Diamond, Noah Amero, Jenna Katsoulis, Payton Banfill, Lily Nolin
Musical Chairs winner was Senior Aidan Diamond

Far Left Picture: Kayla Carrier, Julianna Small and Faith Southwick striking a pose at the Roaring 20's Dance

Pictured Left: Students gathering for the Homecoming Pep Rally

Pictured Below: Homecoming Court members Kyra Krasinskas, Nolan Remington, Aiden Vanarsdalen, Hailey Filipkowski, Jake Dwinell, Jessica Parent, Ken Mead, Allycia Perry

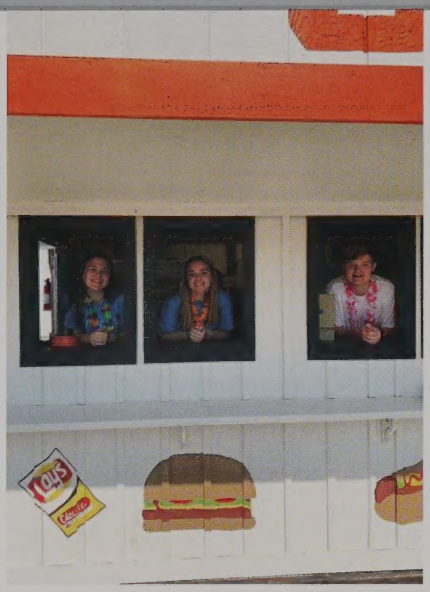

In the middle of our fall sports seasons, Oxford students and families came together for our Homecoming Day event. Each fall sports team played on this sunny Saturday afternoon, while the different classes and clubs ran booths selling delicious food and drinks. Congratulations to all the teams that won their Homecoming games!

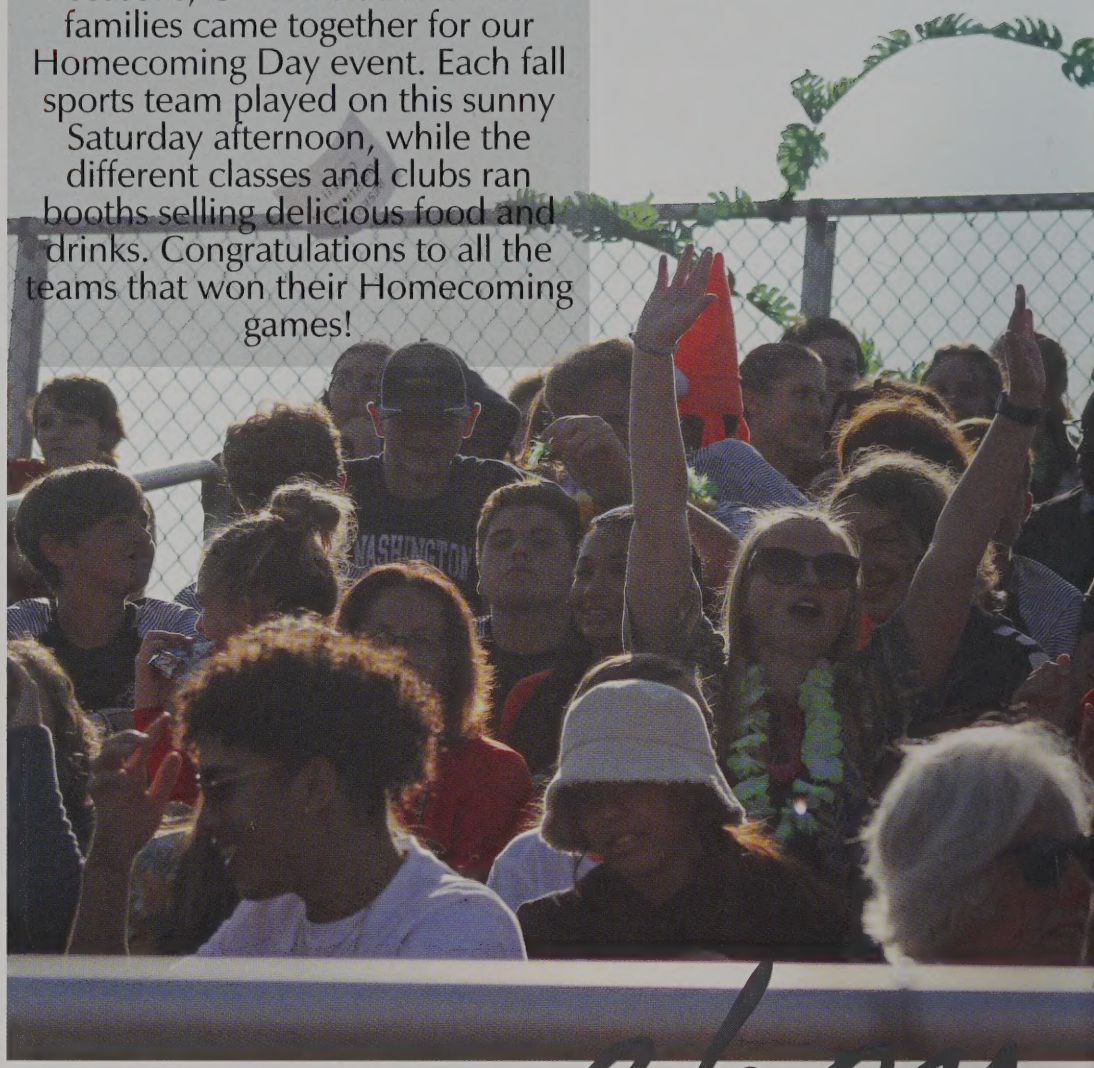

Top Picture: Student Council members Abby Lewis, Alexa Robertson, and Noah Proctor selling drinks at the snack shack

Pictured Above: Juniors Cameron Lavalle and Hannah Harris showing off the Pirate flag

Pictured Right: Ms. Castonguay, Carly Cornacchioli, and Matt Szela selling popcorn and cotton candy to support the senior class

Pictured Left: Juniors Jessica Parent and Alexa Sherwin selling snacks to support the junior class

Pictured Bottom Left: OHS NJROTC unit commanding the colors before every game

Pictured Below: Freshman Chloe Gabis bringing some spirit during the Varsity Football game

Pirates!

Pictured Left: The OHS Football team tearing through the Homecoming banner prior to their victory against David Prouty

Pictured Above: Juniors Madi Jean, Kaycie Rodgers, Andrew Demicco, Spencer Byrnes, and Caely Bishop selling baked potatoes, a favorite food consistently at Homecoming, to the support the Chorus class

Mickey Mouse: Genevieve Barlett and Hannah Harris

Charlie Brown: Isabella Biedrzycki

Jaws: Jake Dwinell

too cute to Spook

Groups of students put their creative hats on and transformed their trunks into creative spaces for the community to trick or treat.

Monsters Inc: Ana Neves, Alexa Robertson, Emma Robertson

Stranger Things: Marta Hellstrom, Kaitlyn Ojerholm, Luis Melendez, Sarah Parker

SpongeBob: Anna Heroux and Payton Banfill

Jurassic Park: Dylan Wilson and Noah Amero

Up: Hailey Filipkowski and Emma Martin

The community members who attended the event voted for their favorite car.

The results were:

1. Frozen
   - Carly and Sophia Cornacchioli with Noah Proctor
2. Alice in Wonderland
   - Ms. Castonguay
3. Mario Kart
   - Matthew Szela

Our amazing Haunted Hallway scarers!

planning Fright Night

Students from both Student Council and the National Honor Society put on their scariest acts and created a spooky environment for the fright seekers!

"It was a really fun event to plan and act in. It was cool to see everyone going through and occasionally someone you know. The haunted hallway raised a lot of money this year and it has the potential to be really good next year."

-Junior Jessica Parent

Isabella Geragonis, Sophya Hernandez, Veronica Griffin

Mackenzie and Mariah Vieira

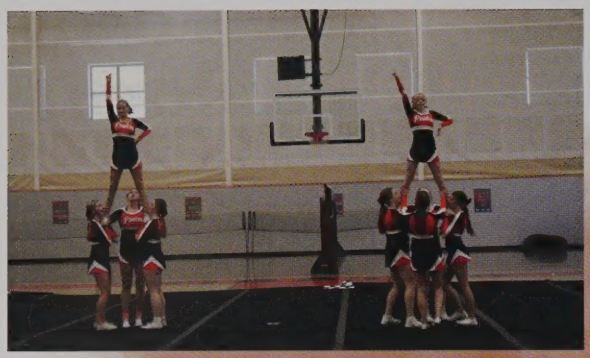

Pictured Left: Our cheerleaders bringing pep to the whole school
Pictured Below: The football players preforming a cheer routine with the rest of the cheerleaders

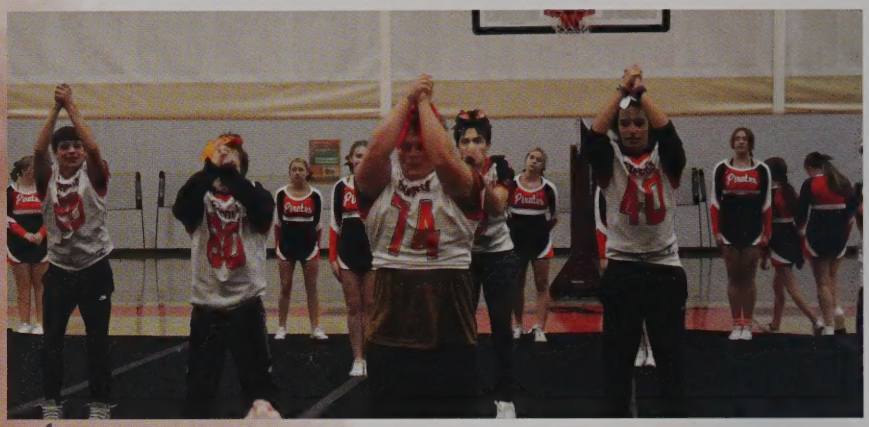

Gobble 'til you Wobble

Introducing Our Newest Pirate: Patchy

He is a ready to spread cheer to the students of Oxford High.

A quote from our beloved mascot: "Are you ready kids?"

Captain's Pie Eating Contest

Our football captain's volunteered to eat blueberry pie in front of the school without their hands. Quinn Clarkson finished his pie first!

winning the Turkey Bowl

Picture Left: Senior Captain Lucas Lambert holding his MVP trophy with Coach Royster

Pictured Right: Jess Parent as Harry Styles and Jake Dwinell as Pitbull for Music Day

Carly Cornacchioli as Ocean Spray for Thanksgiving Food Day

Lijsha Prodo as pumpkin pie for Thanksgiving Food Day

After an amazing pep rally and with a roaring Pirate's Cove behind them, our football team destroyed Bay Path's Minutemen scoring 42 points to their measly 6, winning the Thanksgiving Game for the 5th year in a row.

Go Pirates!

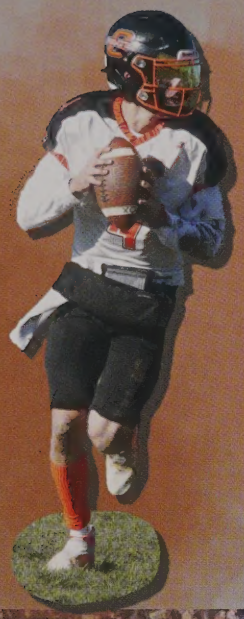

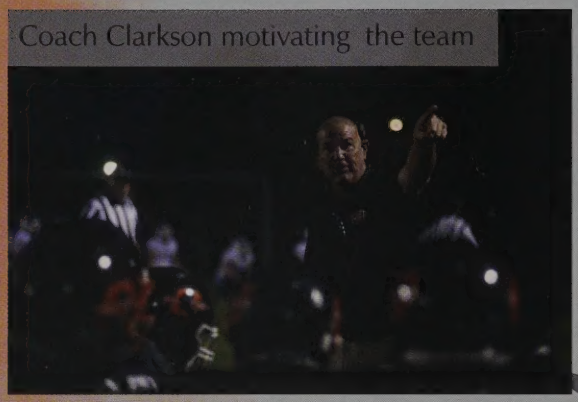

Coach Clarkson motivating the team

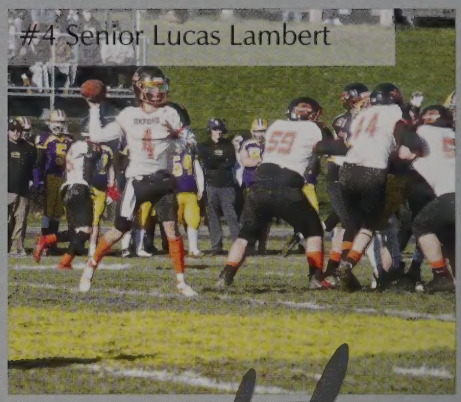

#4 Senior Lucas Lambert

in the

#68 Senior
Dominic Severance

Game Time!

#25 Sophomore
Emanuel Rojas

#5 Junior Jordan Deleon

Pirates ready for the snap

#44 Senior Quinn Clarkson

#56 Senior Zak Parmenter

"It's sad moving on from the program I've watched grow and develop for the past 8 seasons, and moving on from not only friends or teammates but family and a brotherhood. Thank you all."
- Senior Quinn Clarkson

END ZONE

Pictured Above:
Senior Captains Zak Parmenter (56), Quinn Clarkson (44), Lucas Lambert (4), Jadan Morales (3), and Sam Boucher (59)

Pictured Left:
Junior #24 Connor Fantasia controls the ball going up the field

Let's Get Fired Up!

Sophomore Alexa Robertson

let's get

Pictured Above: Senior Captains Lily Nolin and Payton Banfill

Pictured Right: Cheer squad completing a pyramid at the Thanksgiving Pep Rally

Half-time Show

Go Pirates!

ROWDY!

"After five years of doing what I love with the best people ever, I am proud to say we have accomplished so much over these past few years. Being able to call ourselves two time SWCL champs is something I think we all are thrilled to say we achieved. I am honored to not only call you all teammates, but best friends. I wouldn't want to be dying after a full out with anybody else."
-Senior Payton Banfill

Supporting football on Homecoming Day

Sophomore
Morgan Banfill

Senior
Payton Banfill

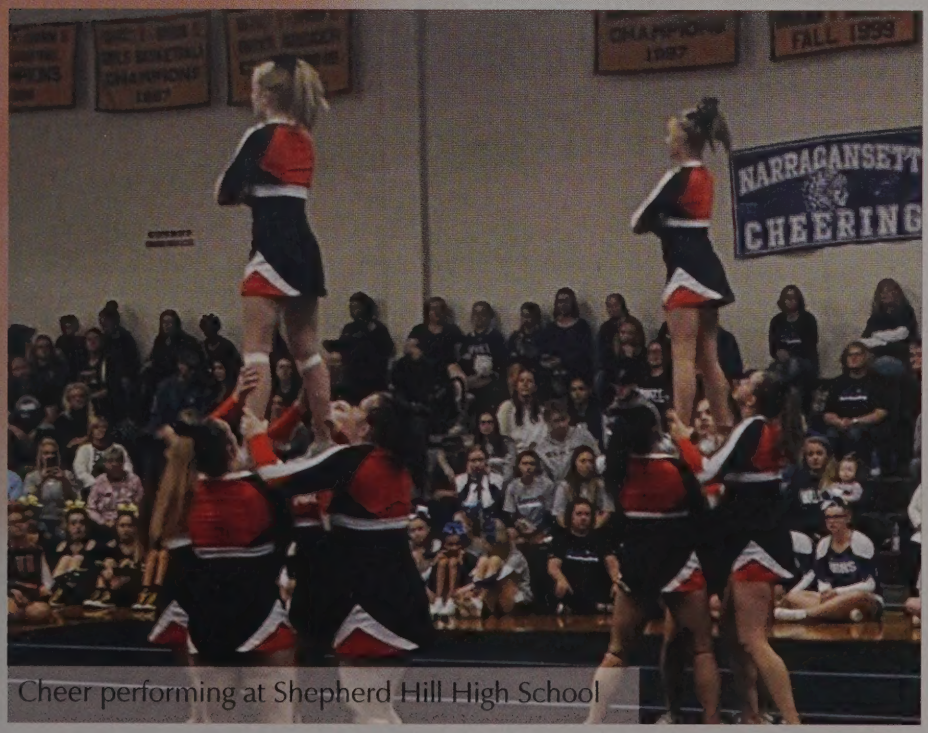

Cheer performing at Shepherd Hill High School

Freshman
Caelynn Harty

8th Grader Cam Davis

Senior Matt Szela

Freshman Ethan White

Senior Carly Cornacchioli

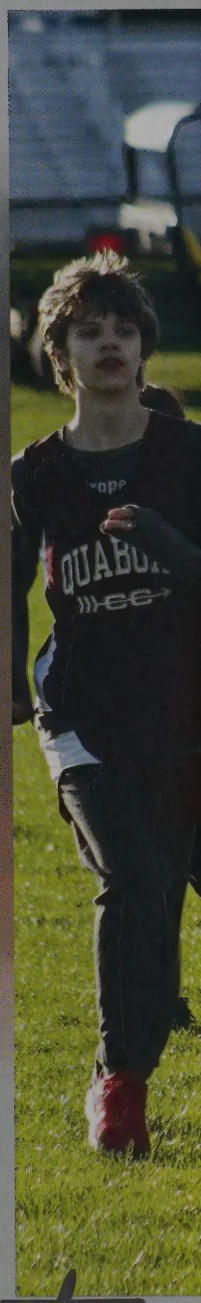

8th Grader Lia Pavilionis

ready, set...

"Here we go! I am so thankful for the 2022 cross country team. Although we were young, we had such a fun time and some great wins. I've made amazing friends from this team and I wouldn't want to run up Federal Hill with anybody else!"
-Senior Carly Cornacchioli

8th Grader Ariana Byrnes

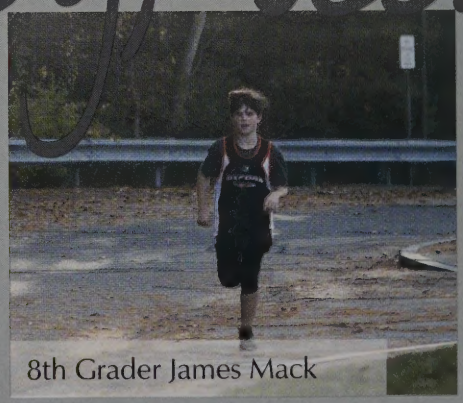
8th Grader James Mack

Pictured Above:
Senior Captain Carly Cornacchioli

Pictured Left:
Freshman Noah Proctor running in his cross country meet with a huge smile on his face

GO!!!

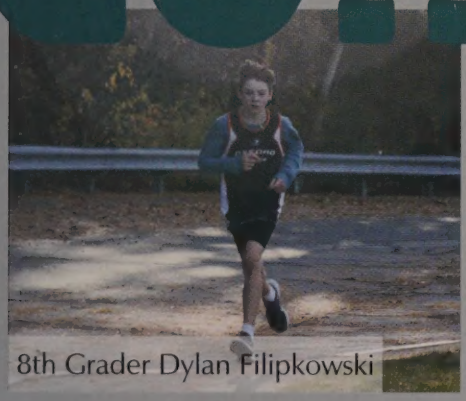

8th Grader Dylan Filipkowski

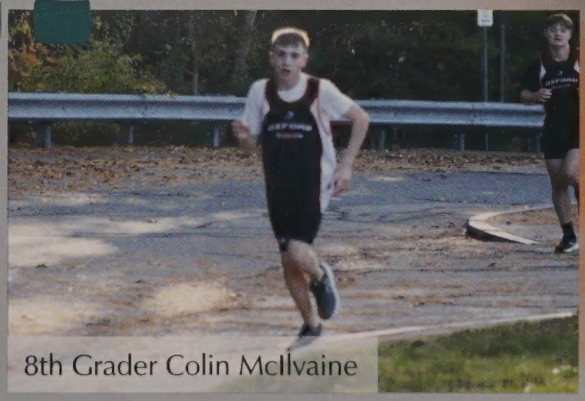

8th Grader Colin McIlvaine

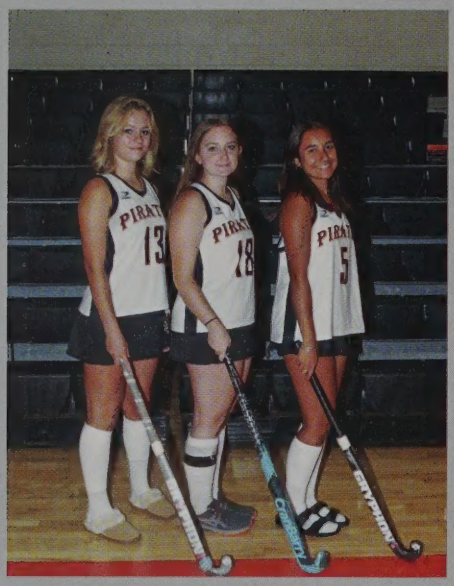

Pictured Above: Captains Sophomore Kayla Dodge (13), Senior Emma Robertson (14), and Sophomore Marta Slanda-Hellstrom (5)

Pictured Right: #14 Senior Emma Robertson charges to gain possession of the ball from Gardner's offense

sticking

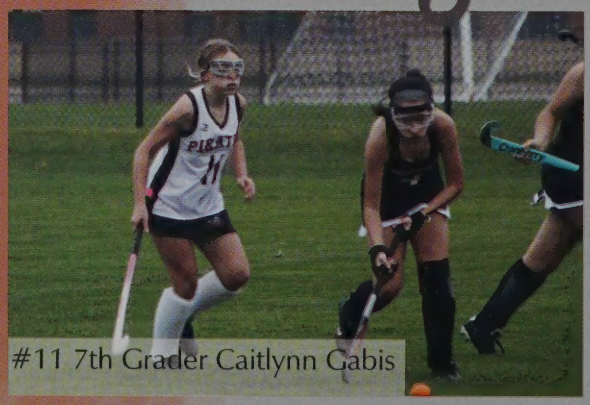

#11 7th Grader Caitlynn Gabis

#54 7th Grader Brianna Harrison

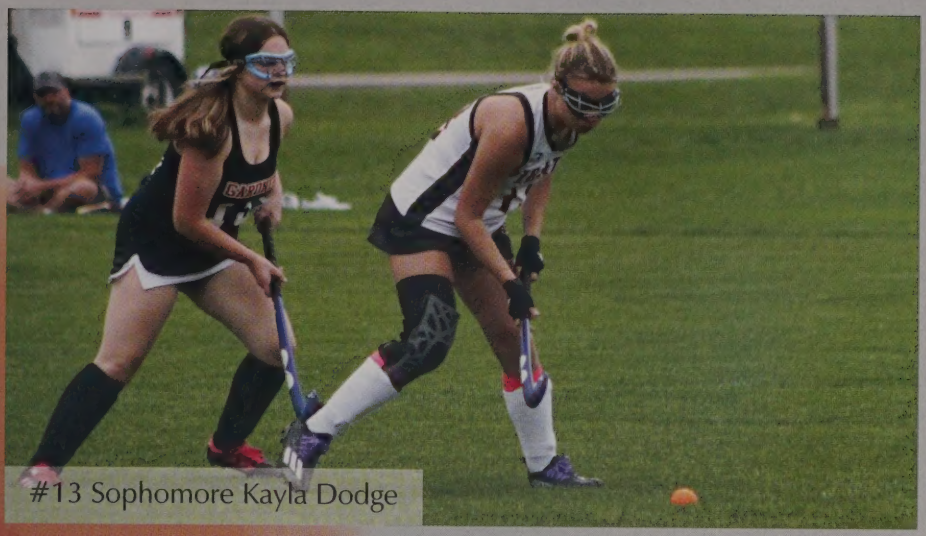

#13 Sophomore Kayla Dodge

#24 8th Grader Marie Cosentino

#10 Sophomore Nicole Brzozowska

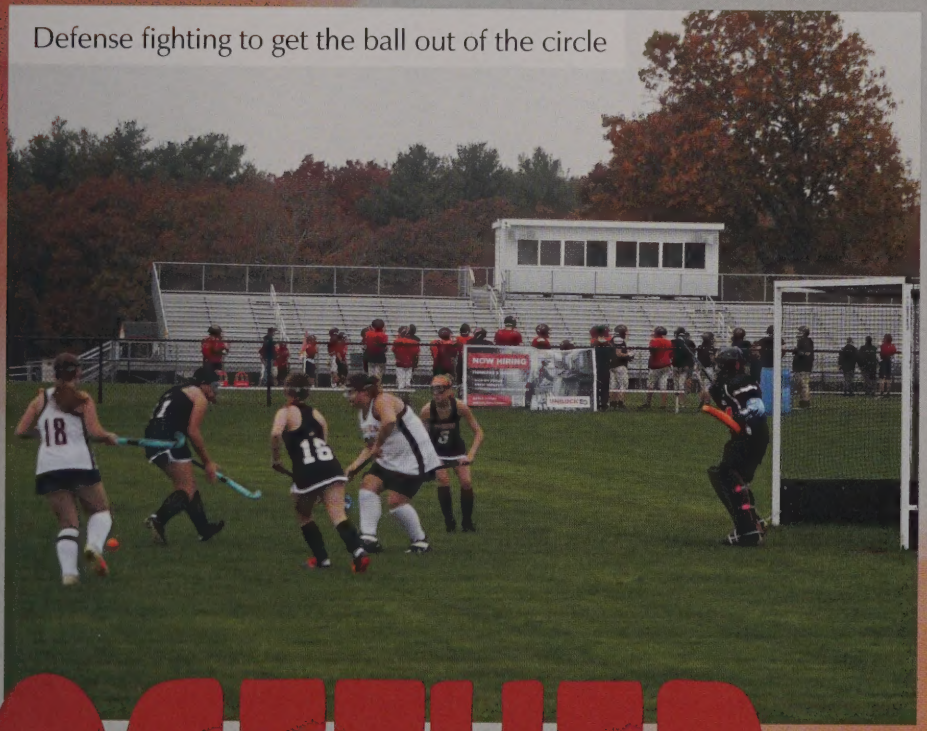

Defense fighting to get the ball out of the circle

#7 Senior Lilly Harvey

TOGETHER

#22 Freshman Kyra Krasinskas

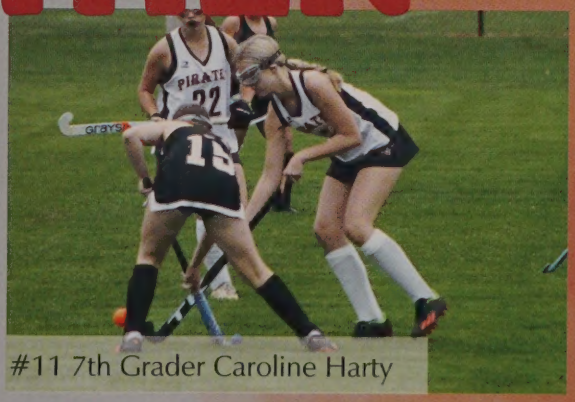

#11 7th Grader Caroline Harty

"I'm proud of all the hardwork we put in together as a team this year and I can't wait to watch this program grow."

- Senior Captain Emma Robertson

#2 Sophomore Abigail Bartlett

#6 Sophomore Jackie Thomas

she shoots

#7 Sophomore Val Magill

#12 Senior Genevieve Bartlett

#22 Junior Allison Carney

#15 Junior Reese Reynolds

#13 Junior Ashlyn Hebert

#14 Freshman Paige Reynolds

Senior Goalie Jenna Katsoulis

"The season was definitely a rebuilding one and there was tons of improvement for both individual players and the team as a whole." - Senior Jenna Katsoulis

SHE SCORES

Pictured Above: Captains Senior Genevieve Bartlett (12), Senior Goalie Jenna Katsoulis (0), and Junior Allison Carney (22)

Pictured Left: Freshman Gwen Gustafson trying to keep possession of the ball against the Auburn Rockets

"Thank you all for an amazing season. Love the boys!"
-Senior Noah Amero

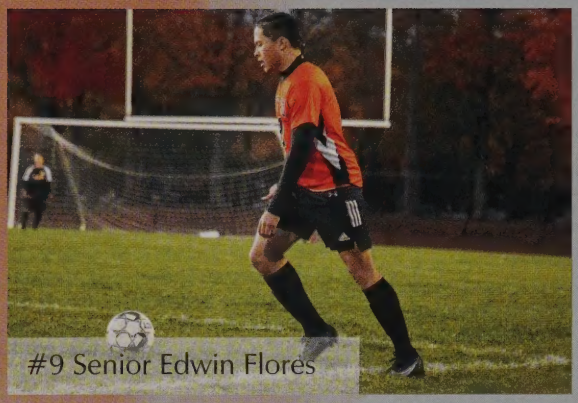
#9 Senior Edwin Flores

#14 Sophomore Aidan Vanarsdalen

our goal?

#12 Senior Ken Mead

#20 Sophomore Alex Paradise

Go Team!

#23 Senior Noah Amero

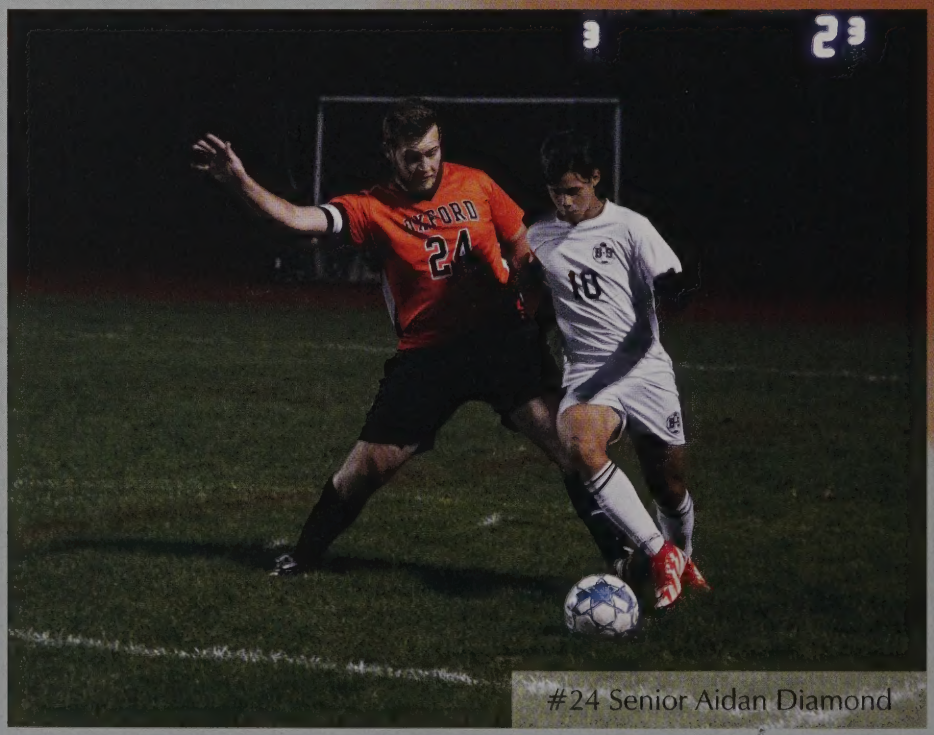
#24 Senior Aidan Diamond

#6 Sophomore Kofi Owusu

#2 Sophomore Nathan Davis

STOPPING YOURS

Pictured Above: Senior Captains Aidan Diamond (24) and Noah Amero (23)

Pictured Left: Senior #7 Edward Flores protecting the ball during senior night against Bartlett High School

#9 Senior Jailyn Wariebi

Teamwork!

#7 Senior
Yalitza Rodriguez

#21 Junior Kylee Karnes

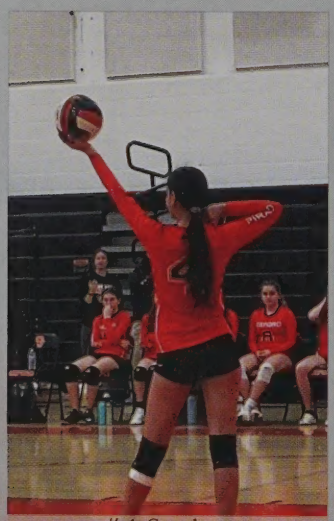

#4 Senior
Evelyn Torosian

"This has been the first volleyball season where we have gotten back into the full swing of things. I had so much fun this past season and am eagerly looking forward to being a part of the next season."
-Junior Kaila Donahue Seely

can you

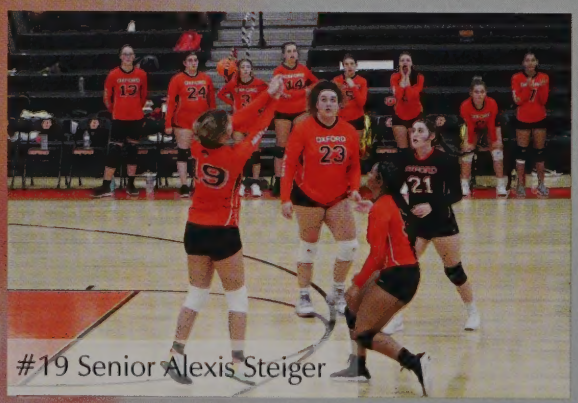

#19 Senior Alexis Steiger

#12 Junior Angelica Kopec

Pictured Above: Captains Senior Jailyn Wariebi (9), Junior Kylee Karnes (21), and Senior Angelina Steiger (23)

Pictured Left: Senior Jailyn Wariebi setting the ball to Junior Angelica Kopec

DIG IT?

#23 Senior Angelina Steiger

Bump it!

set sail with The Pirate's Cove

"The cove is a great place to come together as a student body and exhibit school spirit. There is nothing like sitting amongst your peers on a cold Friday night, doing the lean as the football is thrown across the field. The cove has brought me closer to my classmates. You know what to do: PACK THE COVE!"
-Senior Carly Cornacchioli - Leader of the Fall 2022 Pirate's Cove

JV Volleyball

Top Row: Jordyn Hodsdon-Beurman, Isabella Geragonis, Sophia Cornacchioli, Sophya Hernandez, Sarah Wassener, Cassidy Burke

Bottom Row: Chloe Dumas, Jaelynne Caraccioli, Drew Nieber, Michaella Dwyer, Riley Moody, Coach Button

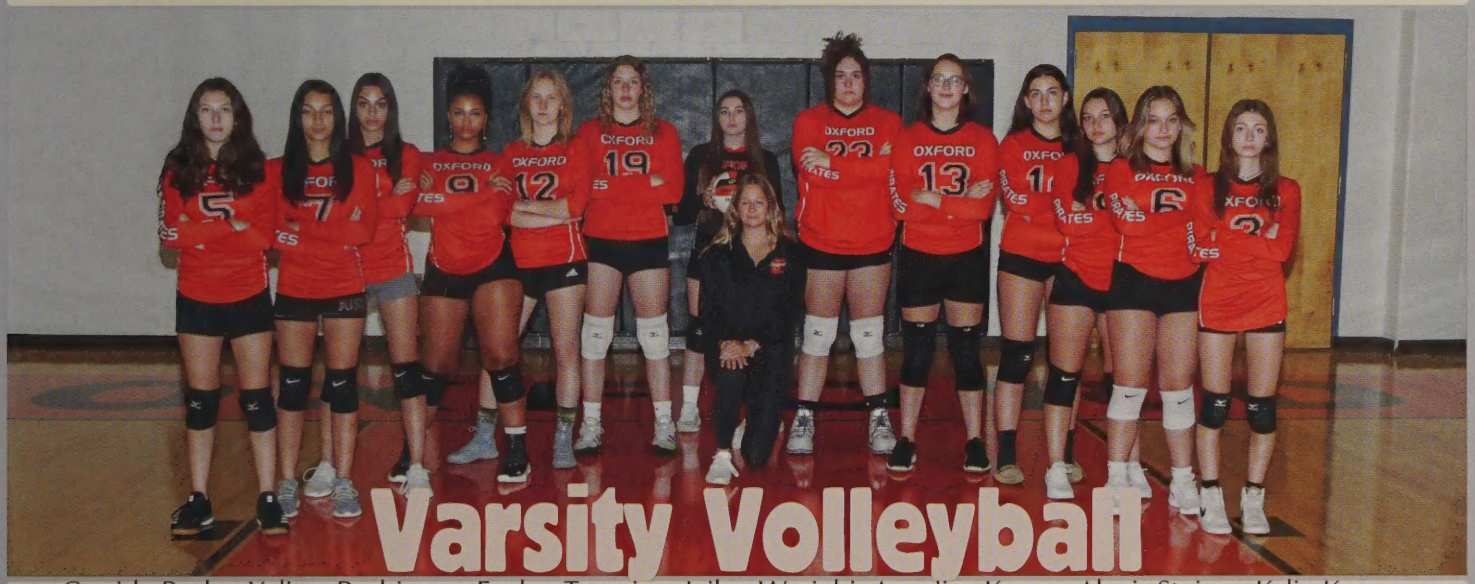

Varsity Volleyball

Cassidy Burke, Yalitza Rodriguez, Evelyn Torosian, Jailyn Wariebi, Angelica Kopec, Alexis Steiger, Kylie Karnes, Angelina Steiger, Kaila Donahue Seely, Sophia Cornacchioli, Makenzie Durgin, Kayla Belmore, Chloe Dumas, Coach Button

Varsity Field Hockey

Top Row: Lilly Harvey, Kyra Krasinskas, Sam Pretty, Nicole Brzozowska

Bottom Row: Emma Robertson, Marta Hellstrom, Kayla Dodge, Coach Talamini

FALL TEAMS

Cameron Shields, Coach Marzec and Nicholas Meneguzzo
Not Shown: Jacob Buffum

Top Row: Ethan White, Carly Cornacchioli, Noah Proctor, Matthew Szela, Ariana Byrnes
Middle Row: Coach Craig, Dylan Filipkowski, Lia Pavilionis, Braden Stone, Jordyn Grazulis
Bottom Row: James Mack, Cameron Davis, Talia Salvatore, Colin McIlvaine

Top Row: Emily Lucena, Kalimbiro Bujiriri, Cole Finizza, Noah Amero, Aidan Diamond, Hunter McQuillan, Brielle Morse

Middle Row: Edwin Flores, Alex Paradise, Nathan Davis, Wesley Saucier, Edward Flores

Bottom Row: Coach Frykberg, Kenneth Mead, Aidan Vanarsdalen, Dan Carlisle, Sam Paradise, Kofi Owusu

Top Row: Hailey Filipkowski, Genevieve Bartlett, Gwen Gustafson, Jenna Katsoulis, Jewelisa Richardson, Reese Reynolds, Jacklyn Thomas

Middle Row: Hannah Harris, Kylie Maryyanek, Summer Hudson, Allison Carney, Paige Reynolds, Addisen Monsen, Abigail Bartlett, Coach Harvey

Bottom Row: Ashlyn Hebert, Anna Costa Heroux, Alexa Sherwin, Annie Maynard, Amara Reis, Valerie Magill

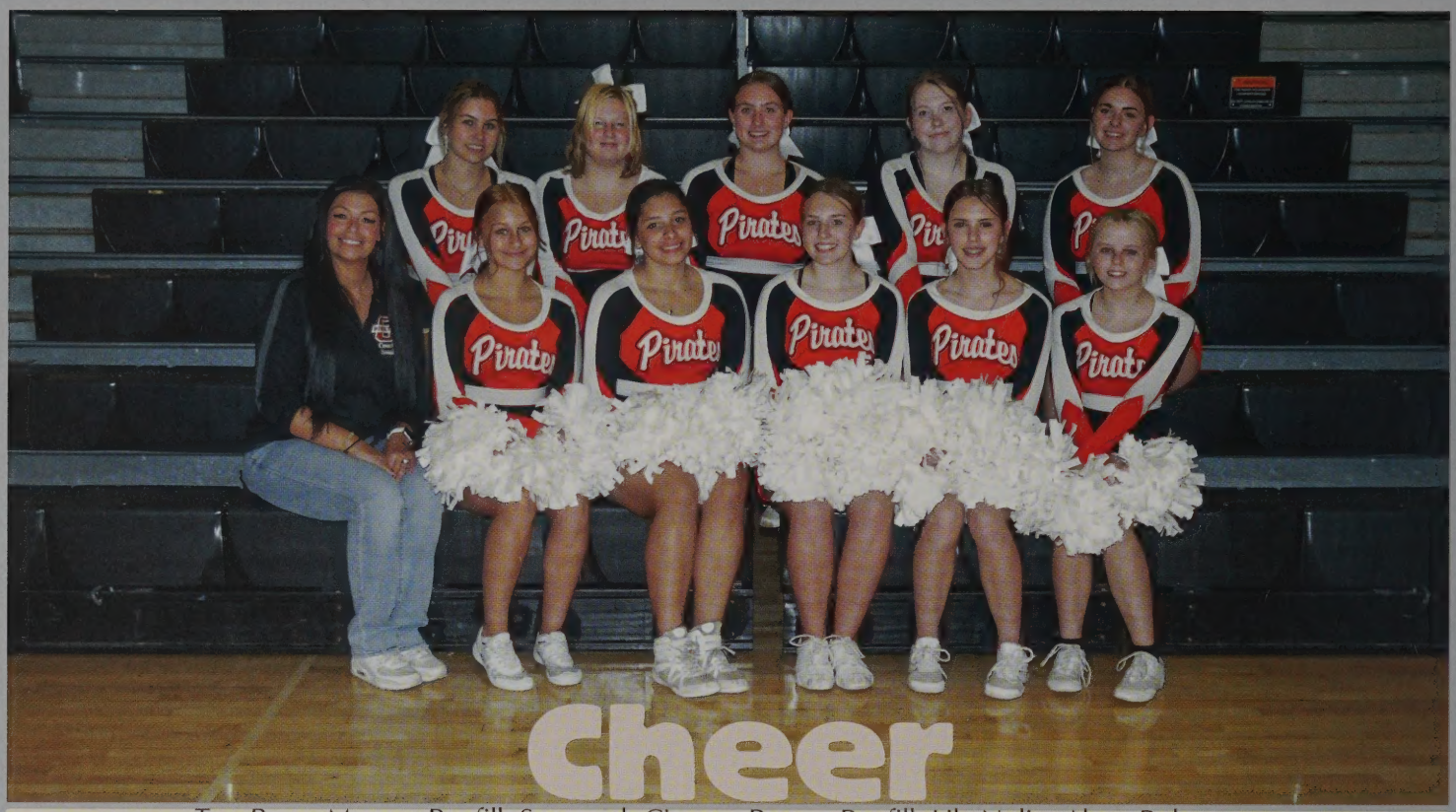

Top Row: Morgan Banfill, Savannah Cioppa, Payton Banfill, Lily Nolin, Alexa Robertson
Bottom Row: Coach Small, Julianna Small, Genesis Rivera, Chloe Gabis, Zoey Durand, Caelynn Harty

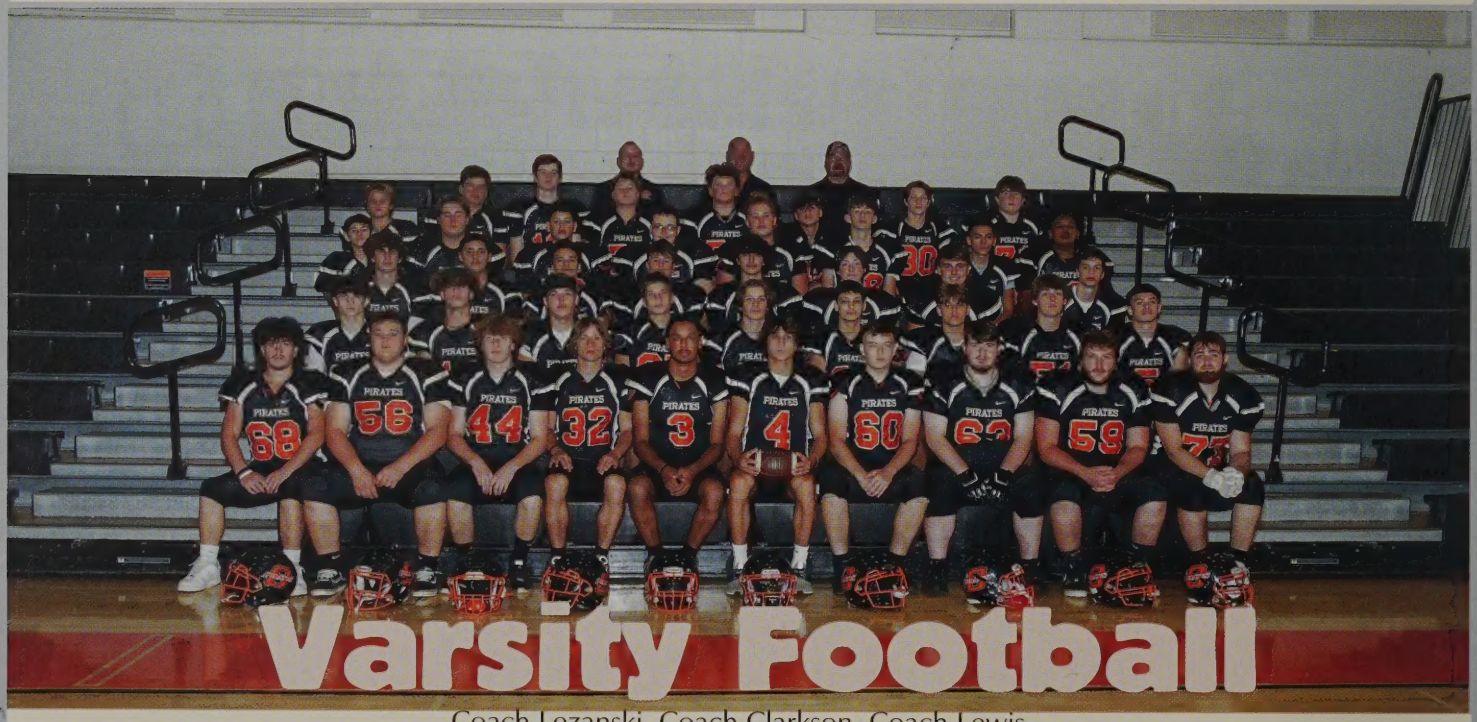

Coach Lezanski, Coach Clarkson, Coach Lewis
Top Row: Dan Palmer, Cole Going, Nolan Remington, Matt Blomquist, Alex Mundell, Josh Vicari, Greg McGinty, Kaius Monson
Second Row: Julian Ruiz, Tyler Blomquist, Julian Roman, Anthony Burke, Kingston Nickerson, Adriel Fournier, Jonathan Ardon, Jesai Morales
Third Row: Kellan Clarkson, Emanuel Rojas, Luis Melendez, Michael Doktor, Luis Gonzalez, Jacob Lanciault, Connor McGee, Justin Burns
Fourth Row: Robbie Fisher, Connor Fantasia, Cody Huard, Alex Perry, Nick Perry, Cam Small, Cody McDonald, Cam Lavalle, Jordan Deleon
Bottom Row: Dominic Severance, Zak Parmenter, Quinn Clarkson, Brett Morgan, Jadan Morales, Lucas Lambert, Jacob Labelle, Travis Benoit, Sam Boucher, Brandon Brodeur

The Fall 2022 Football Team once again made it to the Division 8 playoffs. The Pirates beat Taconic High School (33-0) and Murdock High School (33-8) to return to the final four where they lost in an incredible game to KIPP Academy (38-39). Congrats to the Pirates on a wonderful season!

Postseason Updates

The Boys Soccer team returned to the Division 5 State tournament and lost to Hopedale High School (6-1).

The Girls Soccer team beat Pioneer Valley (4-0) in the first round of the Division 5 state tournament. They lost in a hard fought game to Quaboag High School (2-1).

The OHS Cheer team won the title of Division 4 SWCL champions for the second year in a row. This brought their team to regionals, where they competed at Shrewsbury High School and placed 4th in their division.

CONTINUING TO *rebuild*

WINTER

Freshmen complete an absolute value riddle worksheet by applying inverse operations in Algebra.

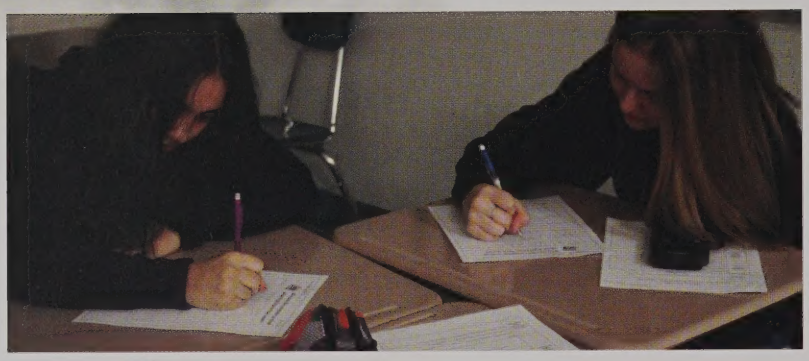

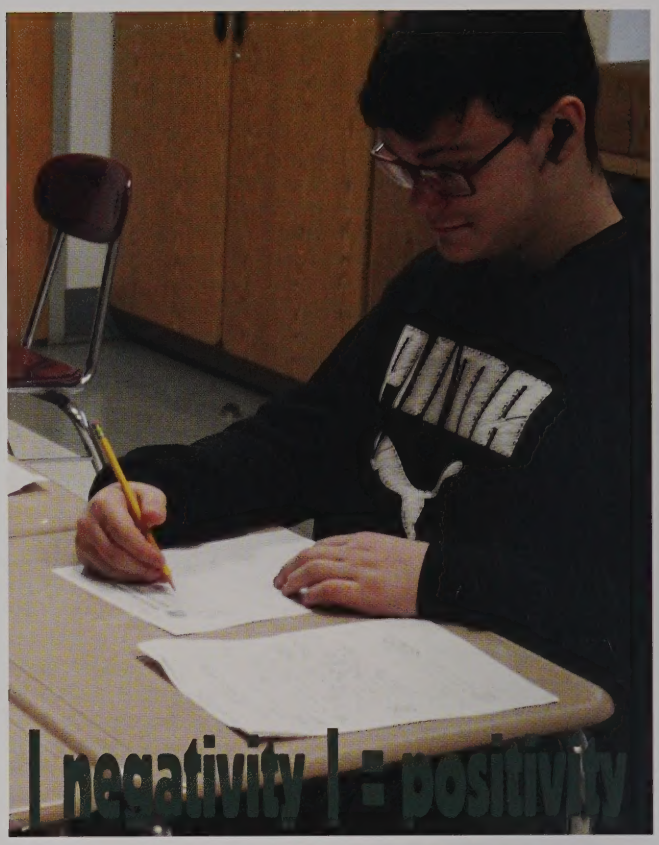

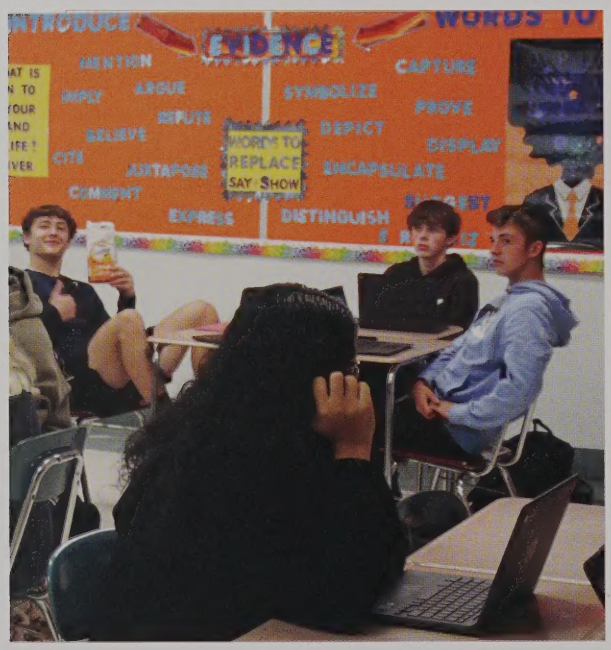

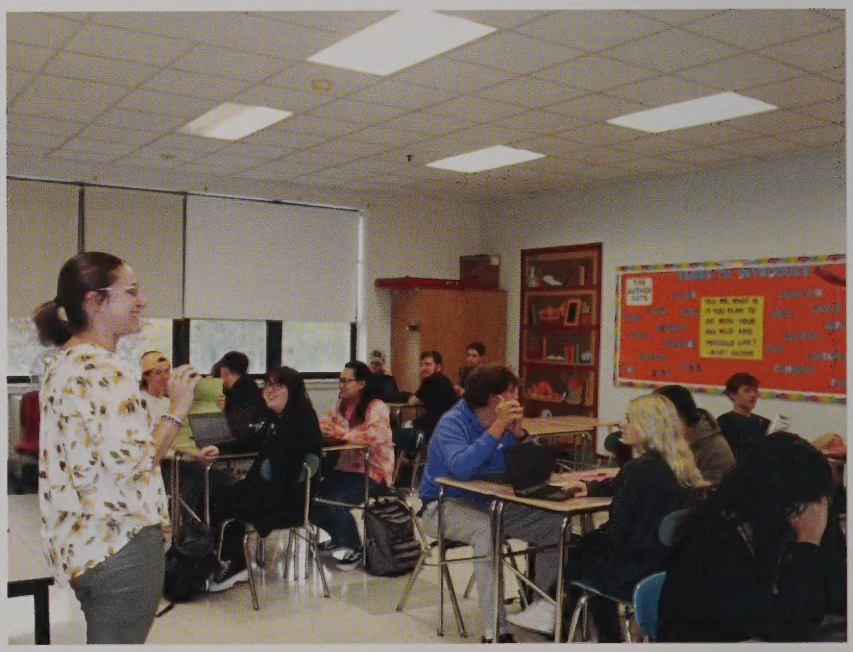

In English with Ms. Russo, juniors decipher text from "The Crucible" by Arthur Miller. The students think about the quote and examine it in depth. They then write down the context and meaning of the quote today.

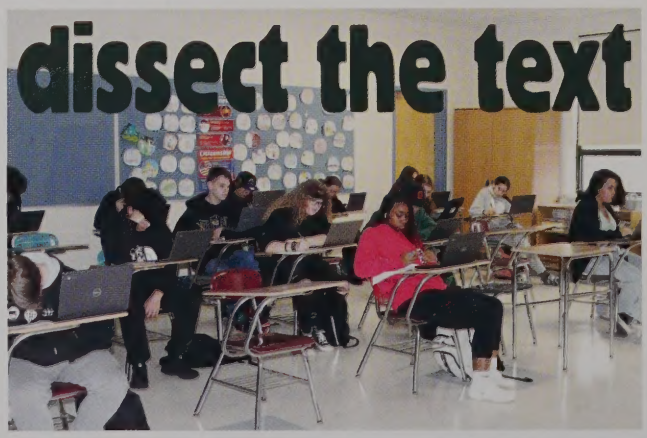

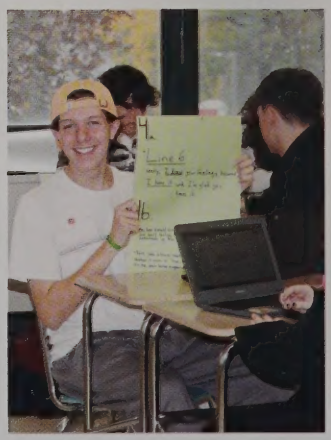

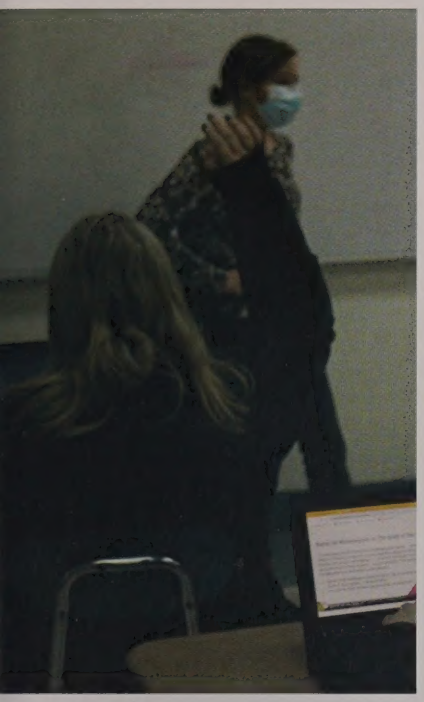

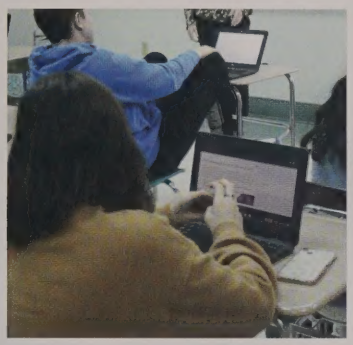

throwing it back

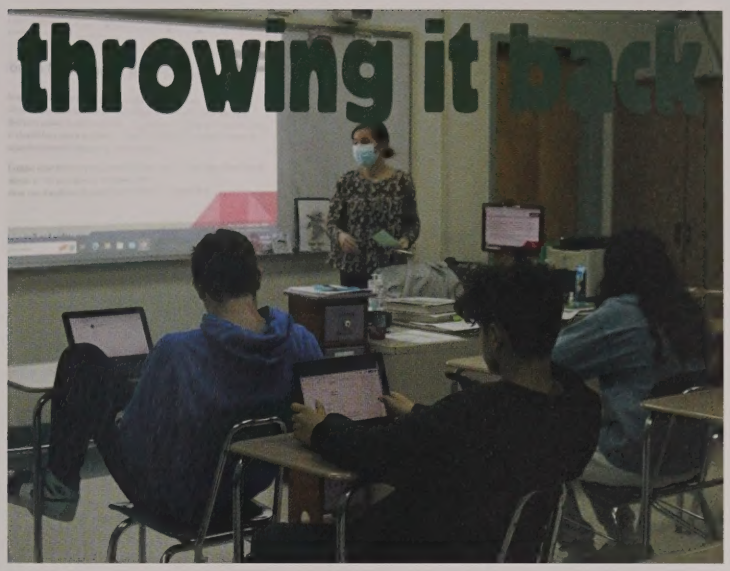

Students analyze and learn about the various works of Enlightenment figures in World History with Ms. Cameron.

in the Classroom

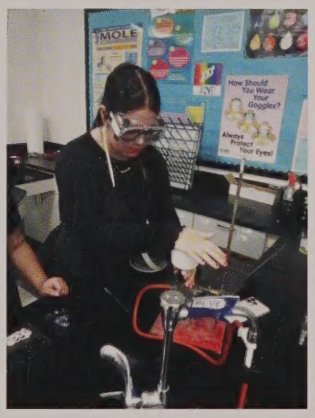

mix it up

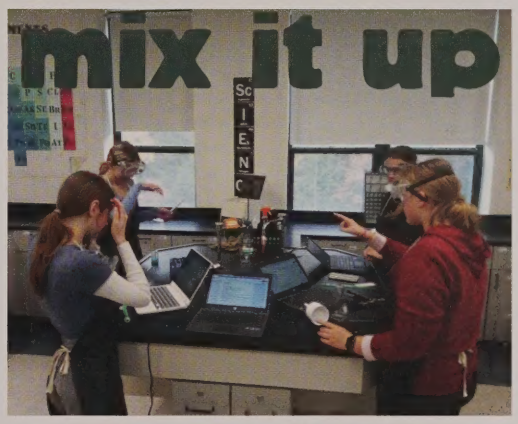

In Chemistry with Ms. Nading, students utilize a funnel to separate a mixture containing four unknown liquids of different densities.

OHS BeReals

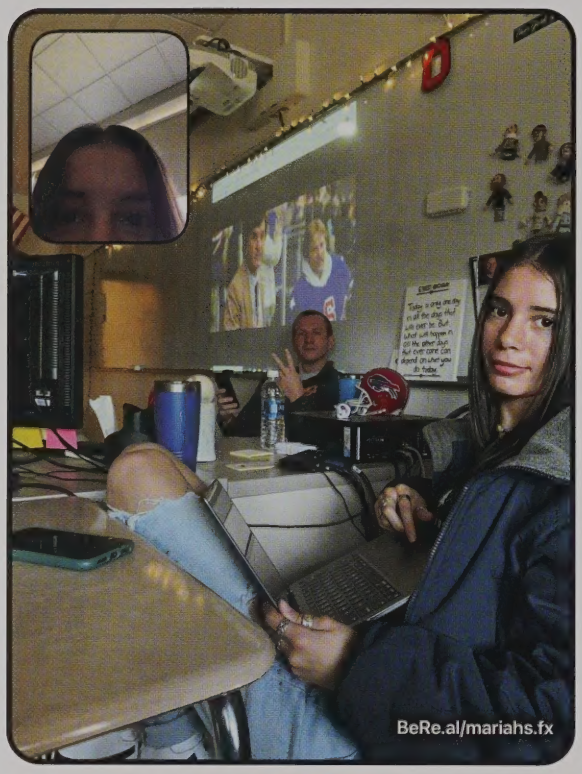

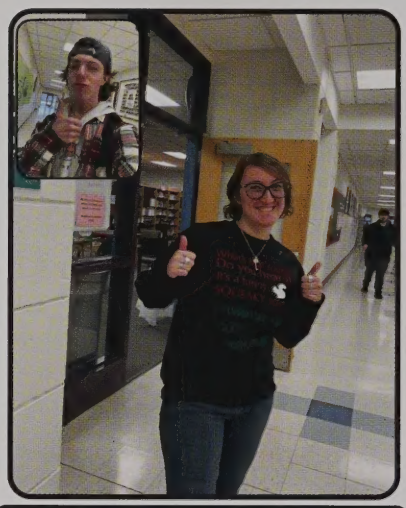

Pictured Left: Twins Mackenzie and Mariah Vieira with Mr. Button
Pictured Above: Ms. Castonguay and Jake Dwinell share a "thumbs up"

Time to BeReal! During the summer of 2022, BeReal became a new social media sensation. Every day, the app would give out a notification at a random time to "be real." After this, everyone had only two minutes to post a picutre of whatever they were doing. This app was meant to be a silly escape from the stress of other social media platforms.

Pictured Above: Jessica Parent takes a selfie in the halls with Ms. Castonguay and twins Alexandra and Jake Dwinell

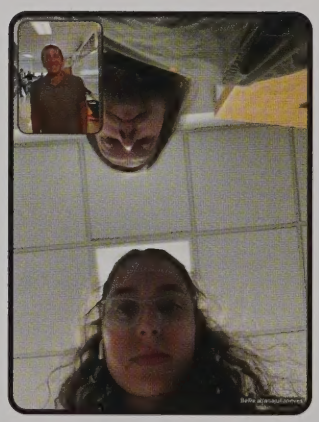

Pictured Above: Ana Neves steals a picture with Mr. Frykberg and Mr. Button

Pictured Right: Jake Dwinell and Ms. Monette wearing her stylish "Vote for Peroxisome" sunglasses

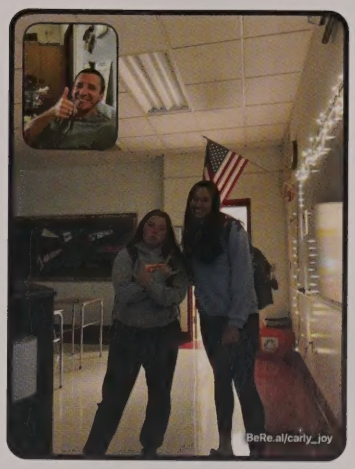

Pictured Left: Carly Cornacchioli and Genevieve Bartlett with Mr. Frykberg
Pictured Above: Carly and Genevieve with Mr. Button

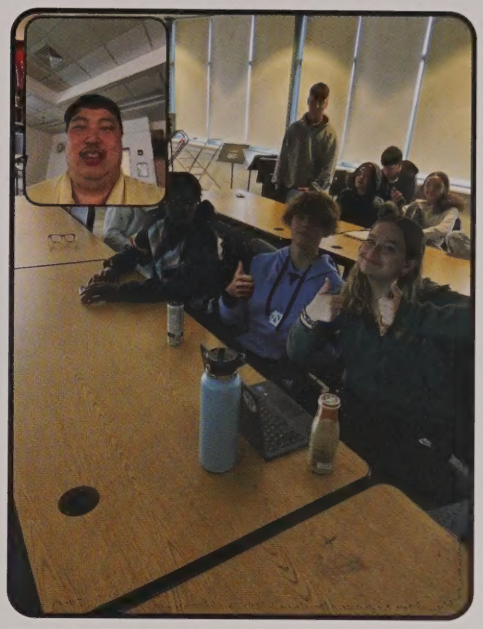

Pictured Above: Mr. Kim takes a picture with sophomores Aidan Vanarsdalen and Kayla Belmore

Pictured Above: Aidan Vanarsdalen, Chloe Dumas, Isabella Geragonis, Andrew Nieber, Ethan White, Abigail Bartlett, Veronica Griffin, Jessica Parent, Alexa Sherwin, Jake Dwinell, Jenna Katsoulis, Sarah Parker, Kayla Belmore, and Ms. Castonguay at the student council holiday party
Pictured Right: Jessica Parent with Mr. May and his Forensics class

Pictured Right:
The armed platoon during their routine

Pictured Below:
The drill team after the awards ceremony with their 3rd place trophy

staying in Step

On December 3rd, our NJROTC hosted a drill meet involving schools from all over New England. They placed 3rd overall within the league. At this meet, the unit placed in all of the seven events.

Pictured Above:
Junior Reese Reynolds, Sophomores Alexa Robertson and Summer Hudson, and Freshman Chloe Gabis compete in the color guard event. Alexa Robertson is commanding the color guard while they preform their routine for the judges.

Monday: Holiday Pajama Day

Pictured *Above:* Ms. Harper, Jared Saucier, Samantha Pretty

Picture Right: Chloe Gabis, Sarah Parker, Jenna Katsoulis, Hannah Alvares , Jewelisa Richardson and Delaney Burke

Tuesday: Holiday Color Day

Pictured Right: Payton Banfill and Emma Robertson

Pictured Left: Summer Hudson, Gwen Gustafson, and Alexa Robertson as Santa and his reindeer!

Pictured Bottom Left: Leonardo Peterson as Jesus!

Pictured Below: Emma Rice with an elf hat on and Jake Dwinell as a Christmas Tree!

Pictured Bottom Right: Jessica Parent as a Christmas elf and Kaila Donahue as Frosty the Snowman!

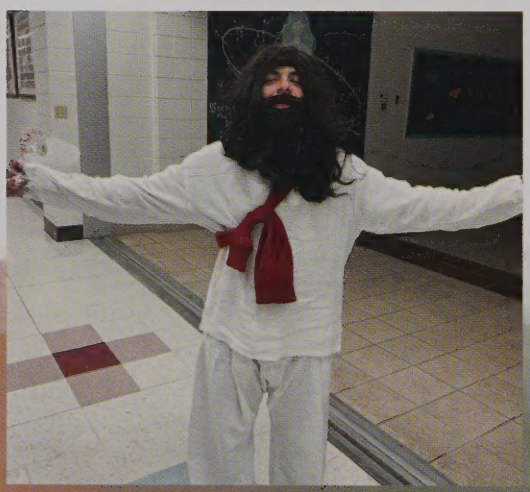

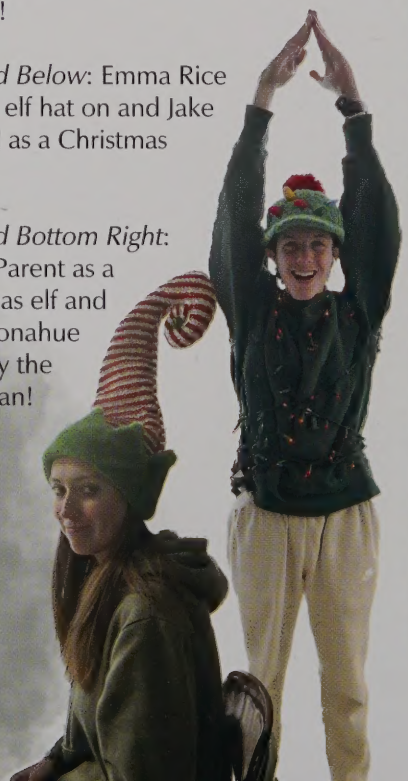

Wednesday: Holiday Character Day

Thursday: Wacky Holiday Day

On this day, people could wear anything wacky or funny for the holidays. For example, crazy holiday hats or funky shirts.

Pictured Right: Kaila Donahue and Jake Dwinell

Pictured Far Right: Nhu Huynh

happy holidays and Season's Greetings!

Friday: Ugly Sweater Day

Pictured Left: Jessica Parent, Mrs. Stockhaus, Kylie Maryyanek, Skyla Vincent

Pictured Right: Ms. Button, Mr. Ethier, and Mr. Jenkins

Saturday: Holiday Craft Fair!

On Saturday, the school held a craft fair hosted by Ms. Castonguay and the senior class. Many vendors from around the area came and set up stands in the gym while school groups set up stands in gym hallway outside the gym.

Pictured Above: The band is shown performing during the event and to the right is Alexa Robertson and Abigail Bartlett in the Snowmen stand-in!

Pictured Above Left: Senior Brielle Morse smiling with her brother Brandon (aka Santa Claus)

Pictured Above Right: Ms. Monette rocking her ugly sweater vest

a night to Remember

Our Oxford NJROTC hosts their annual Military Ball every year to teach cadets the importance of etiquette as well as present the new Commanding Officer for the upcoming school year. It was a fun filled night with the cadets, their families, and honored guests of the unit. After the traditional ceremony, there was a dance, where attendees could connect with each other. Congrats to head chair Reese Reynolds and vice chair Alexa Robertson for putting on such a wonderful event!

Pictured Above: Commanding Officer Reese Reynold addressing the unit after the change of command.
Pictured Left: Master Chief Kay and Master Chief Youngsman posing with Seniors Hannah Alvarez, Lillian Harvey, Emma Robertson, Ana Neves, Robert Shaw, and Allycia Perry.

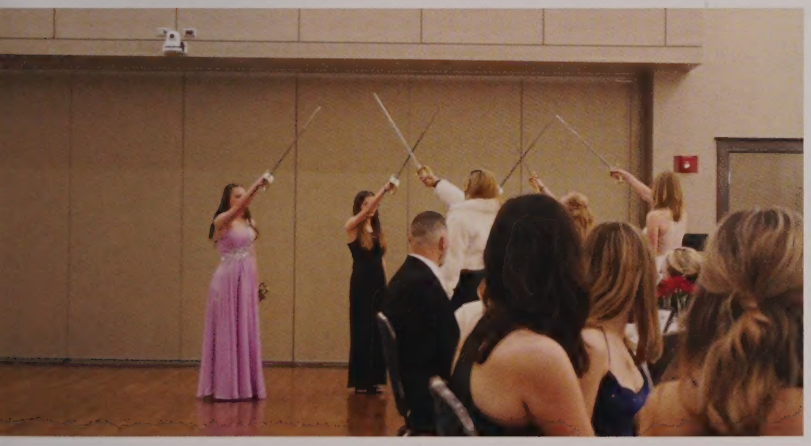

Pictured Left: Freshmen Cadets participating in a sword arch that honored guests walked under as they entered the ballroom.

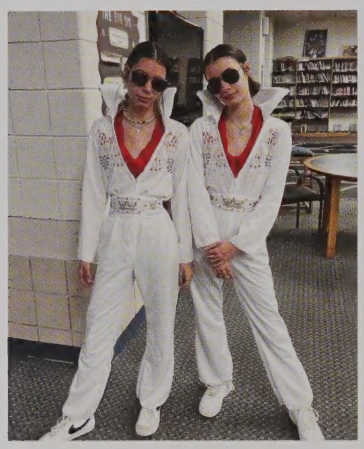

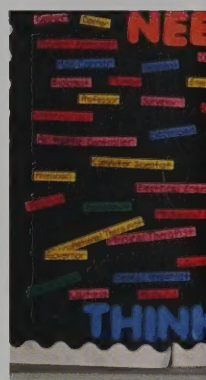

dress to Impress

Video Game Winners!!

Mario Kart:
Cory Krantz

Just Dance:
Lily Nolin

The week leading up to February Vacation, Student Council put on the Winter Carnival! Each day there was a theme to dress up in, with a few after school video game tournaments. Winners from each day and tournament received a Dunkin Donuts gift card.

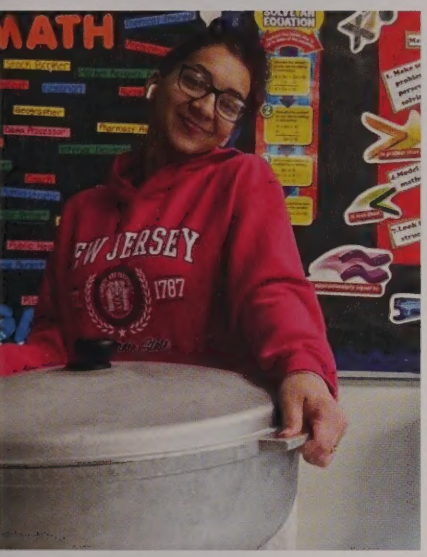

Dress Up Day Winners!!

Decade Day:
Hayden Smith

Squad Day:
Vieria Twins

Western Wednesday:
Genesis Rivera

Anything But a Backpack Day:
Tyler Bloomquist

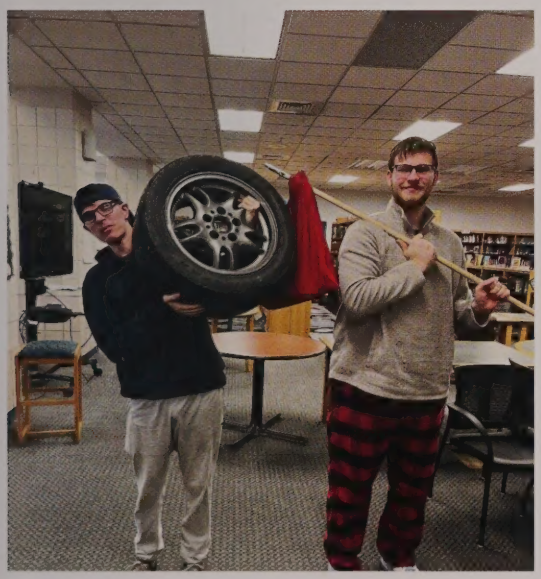

Seniors bringing the spirit and cheering on their classmates.

let the games

Pictured Above: Hayden Smith
Pictured Right: Kellen Clarkson
Pictured Bottom Right: Mr. Button
Pictured Below: Noah Amero

Pictured Above: Juniors vs Sophomores in Dodgeball
Pictured Below: Justin Carlson sad over his defeat in the Obstacle Course

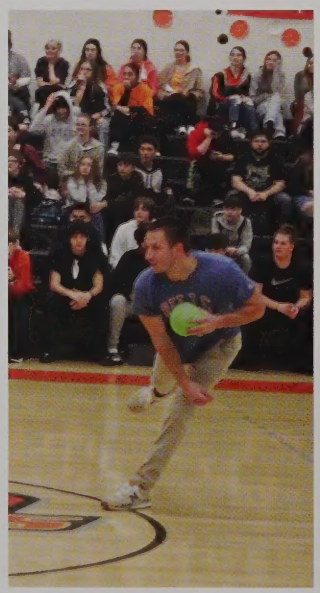

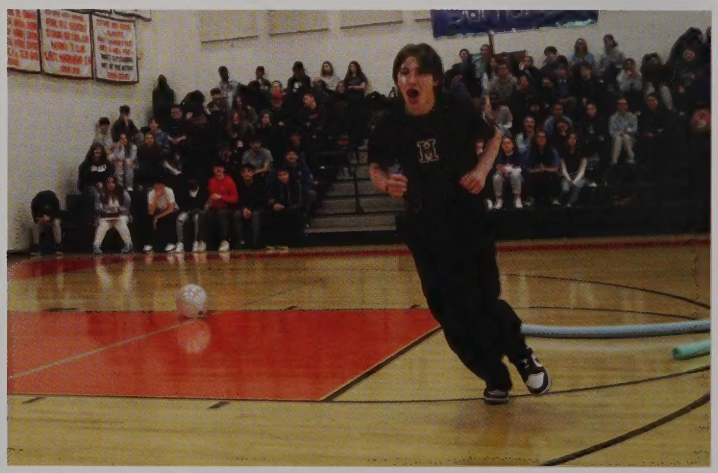

The Winter Olympics wrapped up our Winter Carnival. It took place during periods 5 and 7.

During period 5, there were knockout games, an obstacle course, and our Football and Volleyball teams competed in a Volleyball game.

Tug O' War and the Dodgeball tournament were held during period 7.

Begin

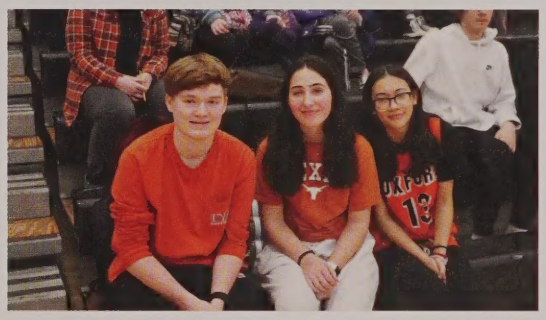

Juniors worked so hard in their Tug O' War match. In the end, the Seniors came out on top!

"We had a very decent year and I was very happy to make it back to the playoffs, especially after a very bad season last year. Don't be the one to let the family down."
- Senior Evan Remington

#14 Alex Perry

#35 Evan Remington

time to

#23 Brady Margoupis

#3 Kofi Owusu

#5 Jordan DeLeon

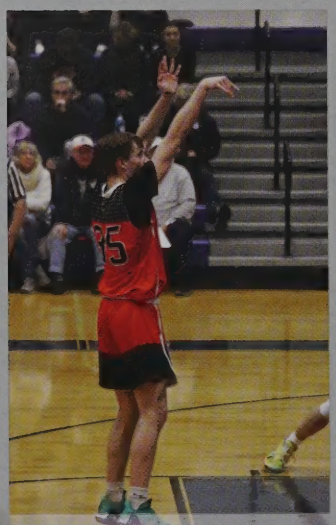
#35 Evan Remington

#30 Cam Lavallee

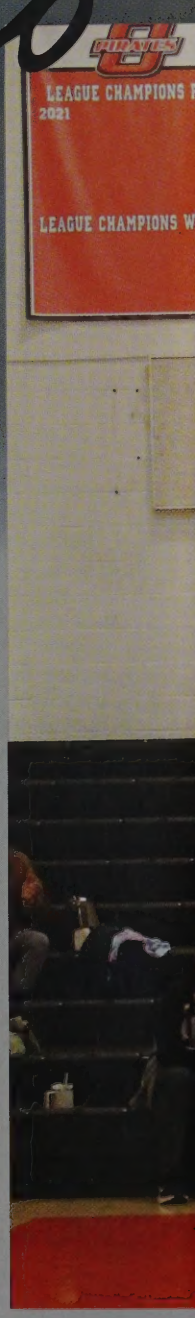

#24 Kellen Clarkson

#30 Cam Lavallee

Ball Out

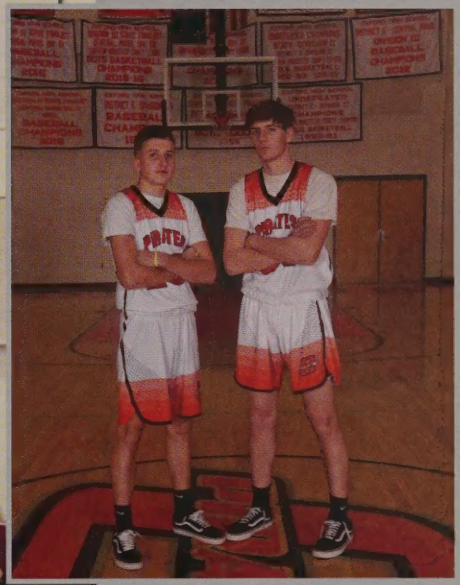

Pictured Above: Junior Captain Brady Margoupis and Senior Captain Evan Remington

Pictured Left: Brady Margoupis going up for a layup from a breakaway.

Team huddle

#3 Emma Rice

in it

#22 Hailey Filipkowski

#5 Carly Cornacchioli

#10 Myah Guivas

#12 Alexis Steiger

#12 Alexis Steiger

#4 Gwen Gustafson

#21 Sarah Arndt

To Win It

"Hard work, dedication, teamwork, family. This is what the Oxford Girls Basketball program is all about. Our team grew as the season went on and we connected with the younger generations through clinics and joined practices. Thank you to all the girls on the team for being great teammates and the amazing coaching staff, we truly are a family!" -Senior Carly Cornacchioli

Pictured Above: Senior Captains Alexis Steiger and Carly Cornacchioli

Pictured Left: Sophomore Sophia Cornacchioli using the elbow to get by an Auburn defender.

Senior Ken Mead

Junior Jewelisa Richardson

Junior Kaila Donahue

Freshman Camden Stone

Senior Payton Banfill

keeping on

"This indoor track season Coach Jeszy and Coach Button pushed everyone on our team and really taught us how to work hard. We had 9 new girls join our team this season. They all tried new races, events, and improved so much through the season. We finished our season with an impressive record and I am so proud of our team. The best part of our season was seeing everyone becoming friends, laughing and having fun with each other like a true team."
-Junior Jewelisa Richardson

Junior Robbie Fisher

Junior Allison Carney

Sophomore Aidan Vanarsdalen passing the baton to Junior Matt Beals

Pictured Above: Senior Captains Genevieve Bartlett and Payton Banfill with Junior Captain Jewelisa Richardson

Pictured Below: Senior Captains Matt Szela and Sam Boucher

Track

Senior Matt Szela

Sophomore Val Magill

Varsity Boys Basketball

Top Row: Coach Kayvon Lewis, Coach Raheem Lewis, Cole Finizza, Kalimbiro Bujiriri, Nolan Remington, Evan Remington, Cam Lavallee, Brady Margoupis, Coach Dave Aldridge
Bottom Row: Kofi Owusu, Jordan DeLeon, Alex Perry, Brett Morgan, Cam Small

JV Boys Basketball

Top Row: Coach Raheem Lewis, Jordan Jones, Andrew Swanson, Noah Proctor, Jacob Buffum, Antony Delorge-Rheaume, Felix Velez, Coach Kayvon Lewis
Bottom Row: Keegan Comeau, Luis Melendez, Jacob Lanciault, Jeffrey Guzman, Connor Benway

Varsity Girls Basketball

Top Row: Coach Joe Pietrzak, Sarah Arndt, Carly Cornacchioli, Alexis Steiger, Sophia Cornacchioli, Jacklyn Thomas, Hailey Filipkowski

Bottom Row: Hannah Harris, Emma Rice, Myah Guivas, Gwen Gustafson

JV Girls Basketball

Top Row: Coach Karlie Parmenter, Rachel Arndt, Addisen Monson, Summer Hudson, Haley Alves, Jaelynne Caracciolo

Bottom Row: Anastasia Ford, Kayla Dodge, Anna Costa Heroux, Amara Reis

Girls Track

Top Row: Morgan Banfill, Kylee Karnes, Kayla Belmore, Emma Martin, Payton Banfill, Kaila Donahue Seely, Jewelisa Richardson, Coach Morgan Button
Middle Row: Chloe Dumas, Allison Carney, Annie Maynard, Genevieve Bartlett, Isabella Geragonis, Cassidy Burke, Paige Reynolds
Bottom Row: Alexa Sherwin, Ashlyn Hebert, Julianna Small

Boys Track

Top Row: Matthew Beals, Isaiah Capistran, Cody Huard, Quinn Clarkson, Sam Boucher, Dan Carlisle
Bottom Row: Matthew Szela, Robert Fisher, Aidan Vanarsdalen, Kenneth Mead

Payton Banfill went on to shine during states at the Reggie Lewis Track and Athletic Center. She placed eighth for shot put!

Indoor track made it to districts at Fitchburg High School!
Payton Banfill placed second in shot put.
Jewelisa Richardson and Sam Boucher threw shot put as well.
Matthew Szela placed third in the 1000 meter run!
Left to right: Payton Banfill, Jewelisa Richardson, Genevieve Bartlett, and Matthew Szela

Postseason Updates

Boys basketball qualified for the Clark Tournament. They lost in their first match up against Hopedale High School. The team then made it to the Massachusetts State Basketball Tournament. They won their first game 60-53 against Southwick High School. They lost in their second game against Millbury High School.
Congrats on a great season!

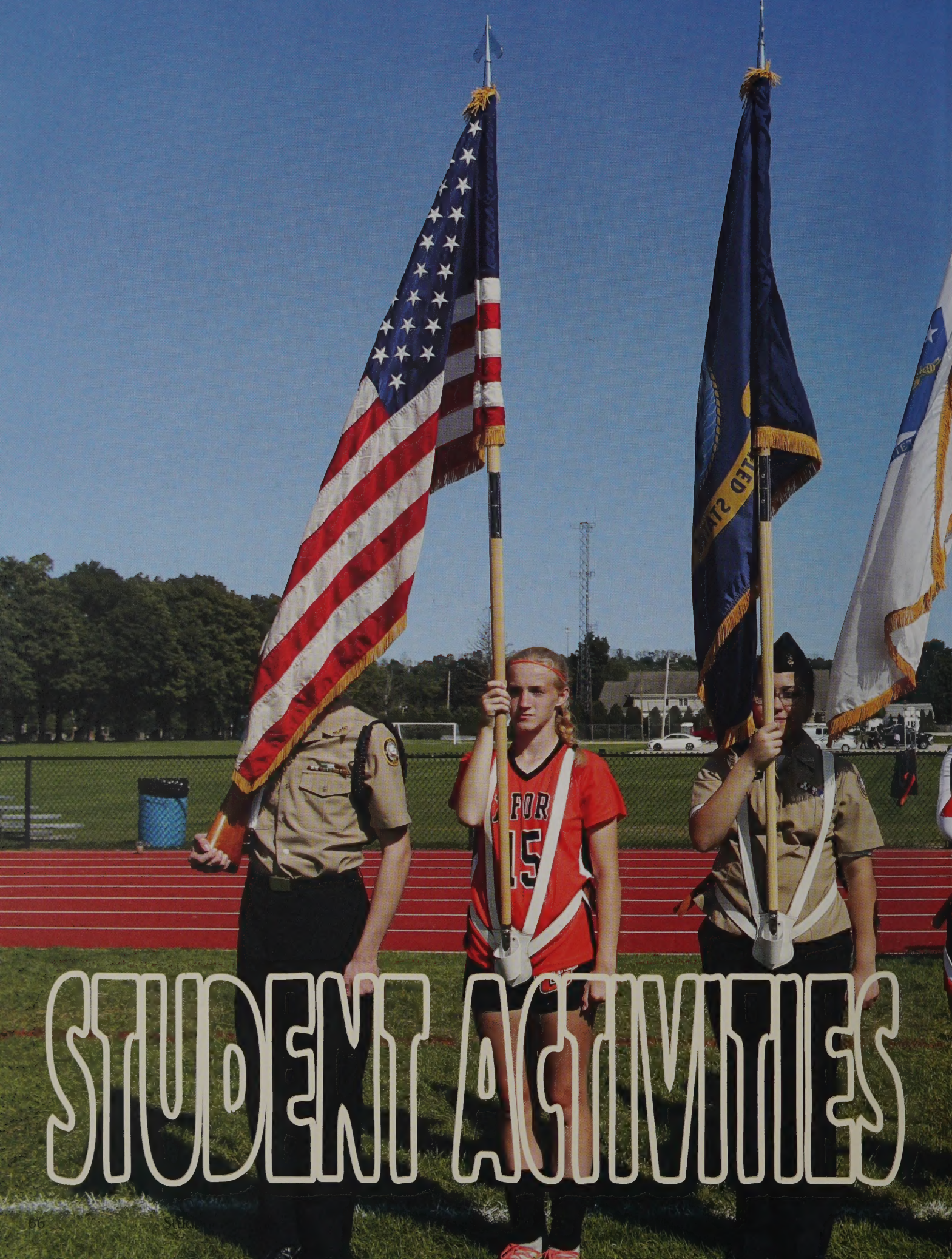

STUDENT ACTIVITIES

BRANCHING *out*

Growing the Leaders *of tomorrow*

Pictured Far Left: Noah Proctor, Sophia Cornacchioli, and Carly Cornacchioli working hard on their Trunk or Treat decorations

Pictured Left: Senior Carly Cornacchioli and Genevieve Bartlett hosting our Thanksgiving Pep Rally

Pictured Right: Jenna Katsoulis partaking in some STUCO shenanigans at the Fall CDMASC conference at Worcester Tech

E-board

Pictured Above: Jackie Thomas, Emma Robertson, Payton Banfill, Carly Cornacchioli, Genevieve Bartlett, Matt Szela

Pictured Below: Advisors Ms. Castonguay and Mr. Button

Student Council members get ready for a long afternoon of Timber and pony at the annual fall conference

Student Council members get cozy at the holiday party watching Elf

Student Council advisor Ms. Castonguay and E-board members Genevieve Bartlett, Carly Cornacchiolo, and Payton Banfill get ready to deliver Turkey Run donations to the Oxford food shelf

"This year, the Student Council has worked hard to make this a fun and positive year. Covid-19 has taken a toll on school spirit and participation, so one of our main goals this year was to restore that. We worked hard to put together Homecoming, fun spirit weeks, entertaining pep rallies, and more to unite the school and community. Collaborating with fellow students to bring all of these events to life had made Student Council a favorable experience. I always looked forward to our Student Council meetings where we would all laugh and have fun while being able to plan stuff for the school. This is one club that I will always encourage others to join and participate in. It truly makes the school a better place."
- Senior President Genevieve Bartlett

service. scholarship. character. Leadership

National Honor Society is the largest club at Oxford High. Its members include students who go above and beyond in not only their classes, but also in their community. It provides a great opportunity to volunteer in this school and our community.

Pictured below are the NHS Officers for this year: Vice President Genevieve Bartlett, President Matt Szela, Secretary Payton Banfill, Advisor Ms. Nugent, Treasurer Carly Cornacchioli, and Historian Emma Robertson

"Ms. Nugent is one of the kindest people I know. When I pass by her in the halls, I always see her giving compliments to others in order to brighten their day. Ms. Nugent truly cares about the well-being of students and I'm grateful that she is here at OHS! Thank you for everything that you do."

-Matthew Szela

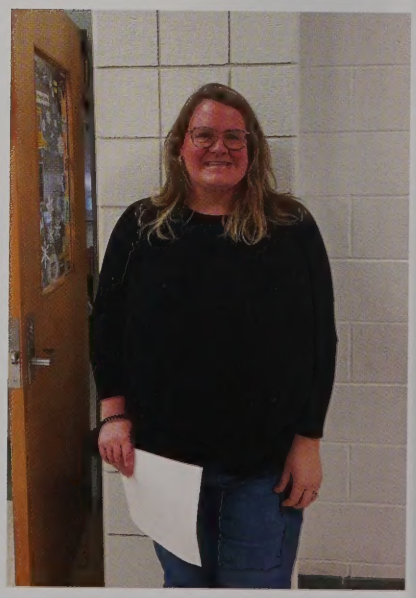

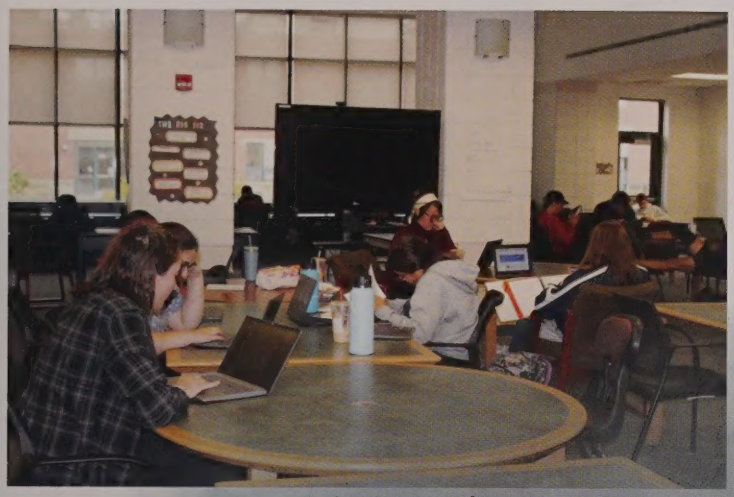

Pictured Left: The yearbook staff hard at work in the library
Pictured Right: The 2022-2023 Yearbook Editors, Emma Robertson and Payton Banfill

yearbook nerd... YERD

Picture Time!

PIctures are one of the most important components of every yearbook.

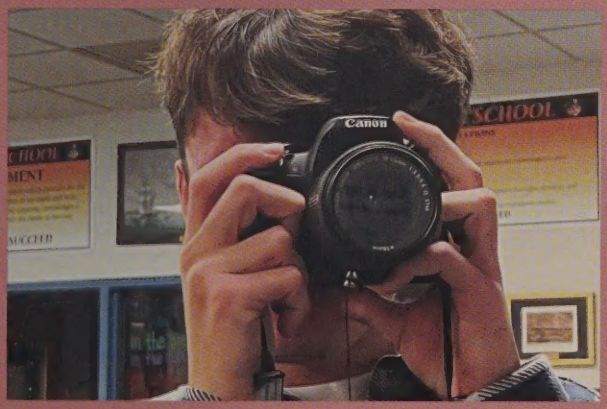

Top picture: Matthew Szela with our official Yearbook camera!
Bottom picture: Kaila Donahue taking a picture of Mariah Vieira, Brayden O'Connell, and Mackenzie Vieira.

Top row: Matt Szela, Hallie Gaudette, Kayla Belmore, Jessica Parent, Emma Robertson, Payton Banfill
Bottom row: Kaila Donahue, Anna Costa Heroux, Carly Cornacchioli

"So much thanks to Ms. Castonguay for being an amazing Yearbook Advisor! We appreciate you and everything you do for us. You are one of the hardest working people we know and are so glad to have you!"

-Yearbook Staff

Best Buddies basketball game was such a fun night! We had such amazing teams playing at this event, with the teachers going up against the students. The final scored of the game was 107-85 and the students won!

Coffee with a Smile!

Best Buddies brings a coffee with a smile to teachers who put in an order. They deliver their coffee every Monday and Wednesday straight to the teachers' classrooms.

Pictured Above: Project Success students enjoying their Chick-fil-A field trip.

Pictured Left: The Project Success class went on an apple picking adventure!

we love our Best Buddies

What is Best Buddies?

Best Buddies is an organization that promotes an environment of acceptance and inclusion. In our club, students form lasting friendships with individuals with intellectual and developmental disabilities. Globally, in the bigger picture, Best Buddies works to provide employment opportunities, leadership training, and inclusive living for those with IDD.

From Our President:

"I have spent five years with Best Buddies and I wouldn't trade my experience for anything. I have learned to be more outgoing, how to be a better leader, and how to see the world from different perspectives. To me, relationships and friendships with others are the most important things in life."

- Matt Szela

Leadership Academy and Sail Training: Senior Emma Robertson and Junior Reese Reynolds after completing a two week leadership training in Newport, RI.

Marksmanship

The marksmanship consists of a precision and new shooter team , competing once a week throughout the winter. They currently hold a record of 5-2.

a year of Smooth Sailing

"The NJROTC Unit has had a great year, placing 3rd out of 8 schools in our annual drill league, qualifying for Navy Nationals in Precision Marksmanship and countless community and school service hours. I would like to acknowledge our hard working seniors, Hannah Alvarez, Lillian Harvey, Ana Neves, Allycia Perry, Emma Robertson, and Robert Shaw. We wish them all the best, they will be missed!"
- Master Chief Edward Kay

Senior Emma Robertson and Junior Reese Reynolds enjoying the breeze on their annual Sea Cruise

once upon a December...

For the first time since 2019, chorus and band present their Winter Concert! Both band and chorus put on wonderful performances that brimmed with holiday spirit. Also, congratulations to all of those who auditioned for and made districts!

Pictured Above:
Mr. Kim, Daniel Kudron, Logan Bazin, Robert Shaw, Maya Staltare, and Ally Dwinell
Not pictured: Mya Hernandez

"Mr. Kim always puts the needs of the students first. He is an amazing band director and is always willing to lend a helping hand. If you need extra help with the music, Mr. Kim will put extra time aside after school to make sure that you are all caught up. Thank you Mr. Kim!"
- Matthew Szela

"Mrs. Rutkiewicz has an immense passion for music and this shows in the way she teaches her students. She has patience and determination when sharing concepts and always stops to answer any questions, no matter how small. If you ever show interest in music, Mrs. Rutkiewicz is the person to go to!"
- Frankie Nieber

Trip To *Hanover Theater*

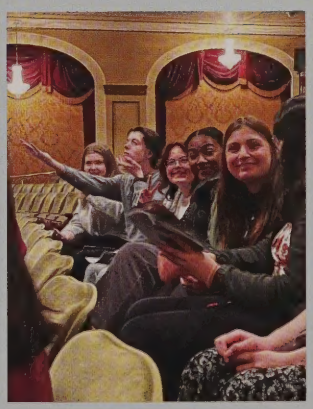

Chorus and band students take a trip to the Hanover Theater and Conservatory to see the annual production of "A Christmas Carol"

all the Colors

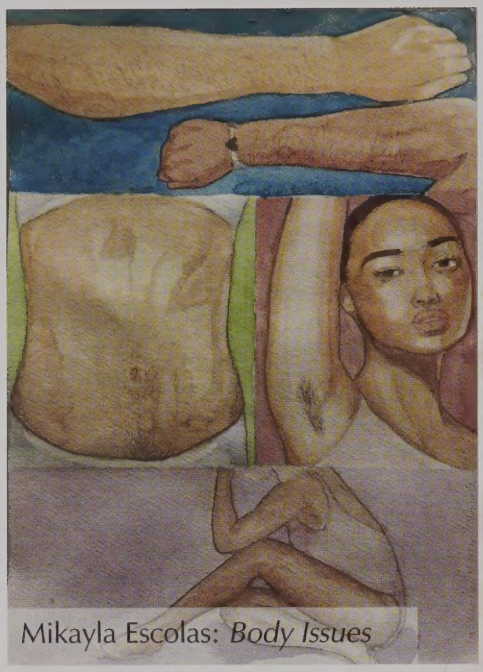
Mikayla Escolas: *Body Issues*

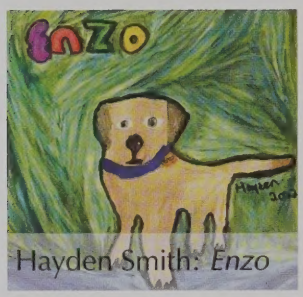

Hayden Smith: *Enzo*

Lillian Harvey: *Girl*

Mikayla Escolas: *Weak*

Teagan Keefe: *Shine Bright*

Art Club

"Thank You Ms. Moon for being a great teacher this year, between helping students find their new favorite material to use and always being there for support when needed."
- Art Club

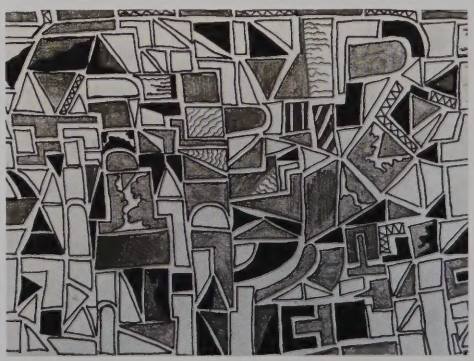

Pictured Left: Work by Brayden O'Connell

Pictured Right: Work by Lillian Harvey

The Equality Alliance or the EA has worked hard with both the faculty and students of Oxford High School. Between day trips, watching movies and baking we have had a fantastic year.

This year we focused on gaining new members and defining what the Equality Alliance is at Oxford High School.

of the Rainbow

After school baking is super fun when you do it with each other!

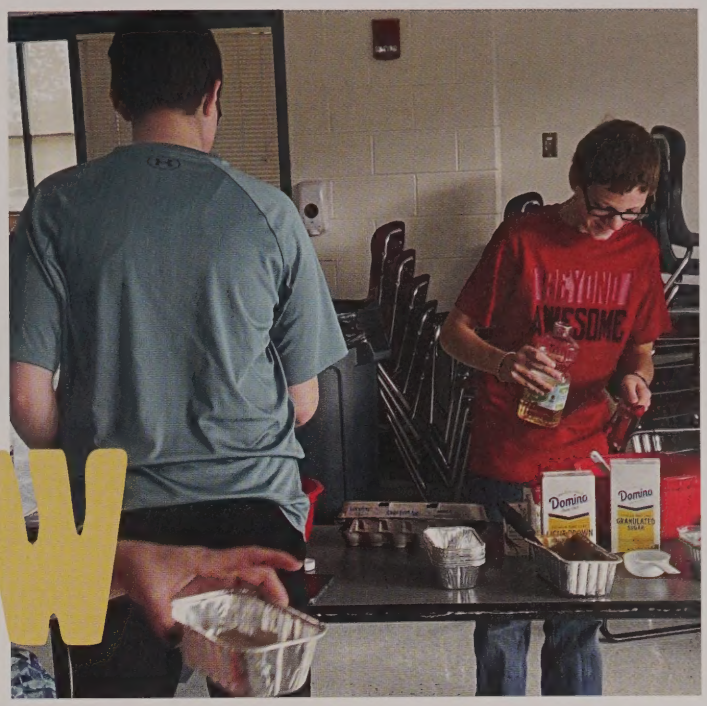

Seminars & LGBTQ+ Conference

The Equality Alliance went to many schools this year for seminars on how to make OHS a better place. Whether online or in person, we have made many friends with other schools' Gay Straight Alliances.

"Thank You Ms. Nugent for all the hard work you put in this year with the EA and making sure we have a fun time as well as focusing on serious issues. We hope you have a great summer."
-The EA

inspiring NEW GROWTH

FACULTY

The roots of OHS

Evelyn Abubakar Mwenye
Digital Arts

Kevin Bell
Foreign Language

PJ Boggio
BRYT

Sara Borjeson
Phys Ed/ Health

Joyce Brescia
Career-Up

Jason Burch
Special Education

Morgan Button
Special Education

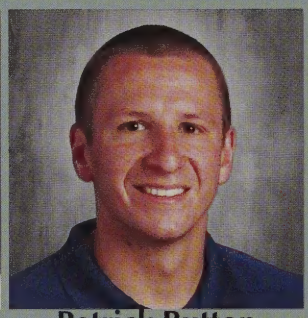

Patrick Button
English

Katie Cameron
History

Lindsay Castonguay
Librarian

Amy Corey
History

Timothy Craig
Math

Rebecca Czernicki
Principal

Myriam De Fays
Substitute

Timothy Donahue
Guidance Counselor

Thomas Ethier
History

Erin Ferschke
Food Service

Paul Frykberg
English

Gina Gambaccini
ACE

Olivia Gasco
Guidance Counselor

Kyle George
ACE

Linda Graham
Foreign Language

Lisa Greene
Project Success

Amy Grniet
Nurse

Julia Gunderman
Food Service

Emma Harper
Science

Claire Harrington
Food Service

Colby Harvey
Math

Kristin Harvey
Secretary

Eric Jenkins
History

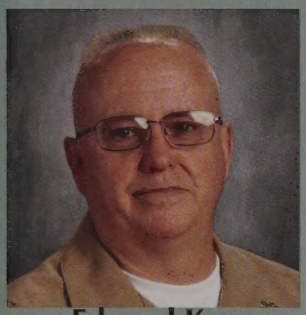

Edward Kay
NJROTC

Jennifer Kelley
Substitute

Matthew Kim
Band

Kristina Kniskern
ACE

Cassandra Ladd
Math

Emily Looby
English

James Marzec
Science

Kevin May
Science

Lori McCambridge
Project Success

Melissa McConnell
Project Success

Donald McKinnon
Substitute

Victoria Monette
Science

Abigail Moon
Studio Art

Adrianna Nading
Science

Christina Nicholson
ACE

Courtney Nugent
English

Michael O'Brien
Project Success

Amy Overstreet
Foreign Language

Vianna Pacitto
Food Service

Veronica Pastier
Food Service

Kadion Phillips
Technology Director

Christopher Pietro
Career-Up

Kimberly Pimentel
Special Education

Catherine Proctor
Foreign Language

Kristina Provenzano
Foreign Language

Justin Richards
Dean of Students

Stephanie Ripley
Math

Aimee Russo
English

Sarah Rutkiewicz
Music

Christopher Shen
Guidance Counselor

Kara Stockhaus
History

Rachael Stone
Guidance Secretary

Sharon Thyden
Secretary

Julie Tremblay
Project Success

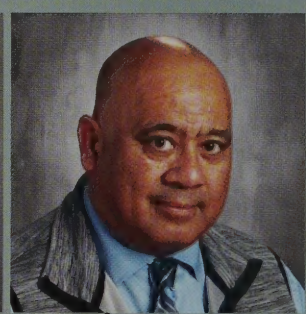

Robert Truax
Assistant Principal

Katherine Wieland
Adjustment Counselor

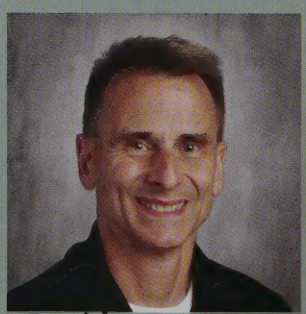

David Youngsman
NJROTC

Teacher Pals

Ms. Moon and Gabe Sweeney

Matt Szela, Payton Banfill, Ms. Castonguay, Genevieve Bartlett, Carly Cornacchioli

Matt Szela and Mr. Button

Mr. Button and the Vieria Twins

Ms. Ladd, Jake Dwinell, and Jessica Parent

Allison Carney and Mr. Harvey

Genevieve Bartlett, Hannah Harris, Mr. Harvey

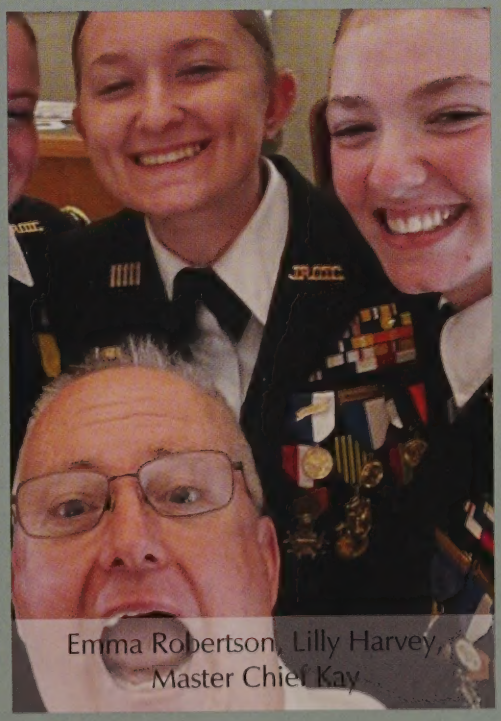
Emma Robertson, Lilly Harvey, Master Chief Kay

Ms. Nugent and Gabe Sweeney

Mrs. Manzi flashes a smile

These are pictures of Ms. Czernicki when she used to teach at OHS in 2002 and 2003

welcome aboard, Ms. Czernicki

Over the summer, Ms. Czernicki began her role as principal at Oxford High School. Years ago, Ms. Czernicki taught at OHS. It's nice to welcome her back to our community with open arms. Thank you for leading our school!

Pictured Above: Ms. Czernicki shakes hands with Allycia Perry and Reese Reynolds at the NJROTC Area Manager

Pictured Right: Ms. Czernicki shows her holiday spirit by dressing as Clark Griswold for character day!

"Mrs. Czernicki is a wonderful principal. She's very gentle and kind. She deals with kids with respect. She came to Oxford High School and she organized the school. She made it so much better. There are no more kids running around and no cell phones and rules. She's amazing at everything she does."
-Kimoy Edmondson

New Staff

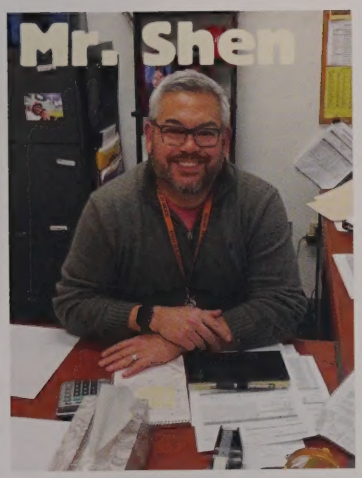
Mr. Shen

Ms. Gasco

Ms. Proctor

Ms. Boggio

Ms. Stone

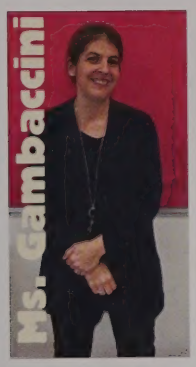
Ms. Gambaccini

Ms. Graham

Ms. Harper

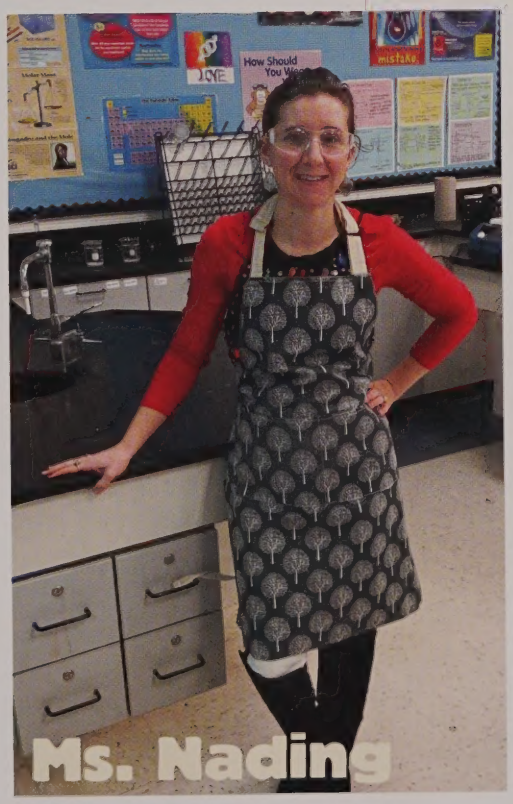
Ms. Nading

What Our New Staff Love About OHS

"The staff, students and families have been so welcoming to me and I love how much school spirit and pride everyone has. The pride that everyone has in the school, clubs and athletic teams is contagious, and I have enjoyed going to some of the sports games and seeing everyone there. The color scheme, orange and black, is also the same as my high school's colors!"
- Mr. Shen

"Being able to come full circle in my teaching career by returning to the district that taught me and the ability to give back to the community that I live in."
- Ms. Proctor

"My favorite days are "Coffee with a Smile" days!"
- Ms. Stone

"The support from faculty, staff and students at OHS has been great: Helping hands, listening ears, and encouragement for my fears; not to mention, an occasional treat to remind me that life is sweet!"
- Ms. Graham

Mr. McKinnon loves to play the guitar and bass and even built his first guitar this year!

Mr. Pietro loves spending family time with his wife and son and getting in some golf

Ms. Russo loves going on hikes with her family and friends

yes... Teachers Have a Life Outside of School

Ms. Ripley loves being outdoors and going on hikes with her family

Ms. Nugent loves snuggling with her dogs

Ms. Borjeson's happy place!

Ms. Stone has been a part of CrossFit for the past ten years as both a coach and an athlete

"I am never outside of school. I live here."
-Mr. May

Ms. Moon enjoys bird watching at the beach

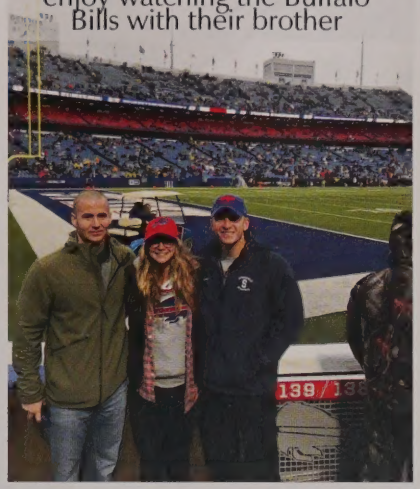

Mr. Button and Ms. Button enjoy watching the Buffalo Bills with their brother

Ms. Castonguay is an avid crocheter and loves attending craft fairs with her business Castonguay's Craft Corner

Mr. Donahue loves spending time with his family

Mr. Shen enjoys attending Patriots games with his son

If you weren't a teacher, what would you be?

A marine biologist
-Ms. Harper

A lawyer
-Mr. Pietro

College soccer coach
-Mr. Harvey

An electrician
-Mr. Frykberg

A college baseball coach
-Mr. Logan

A lawyer
-Ms. Mwenye

A full-time crocheter!
-Ms. Castonguay

A Nutritionist or personal trainer
-Ms. Borjeson

A park ranger
-Mr. Craig

I would open a sandwich shop or be a professional "nap tester" for new couches.
-Mr. May

A lawyer.
-Mr. Jenkins

Work with animals, maybe as a vet
-Ms. Gambaccini

Business Owner
-Mr. Donahue

Cyber Security Engineer/Trainer
-Mr. Coughlin

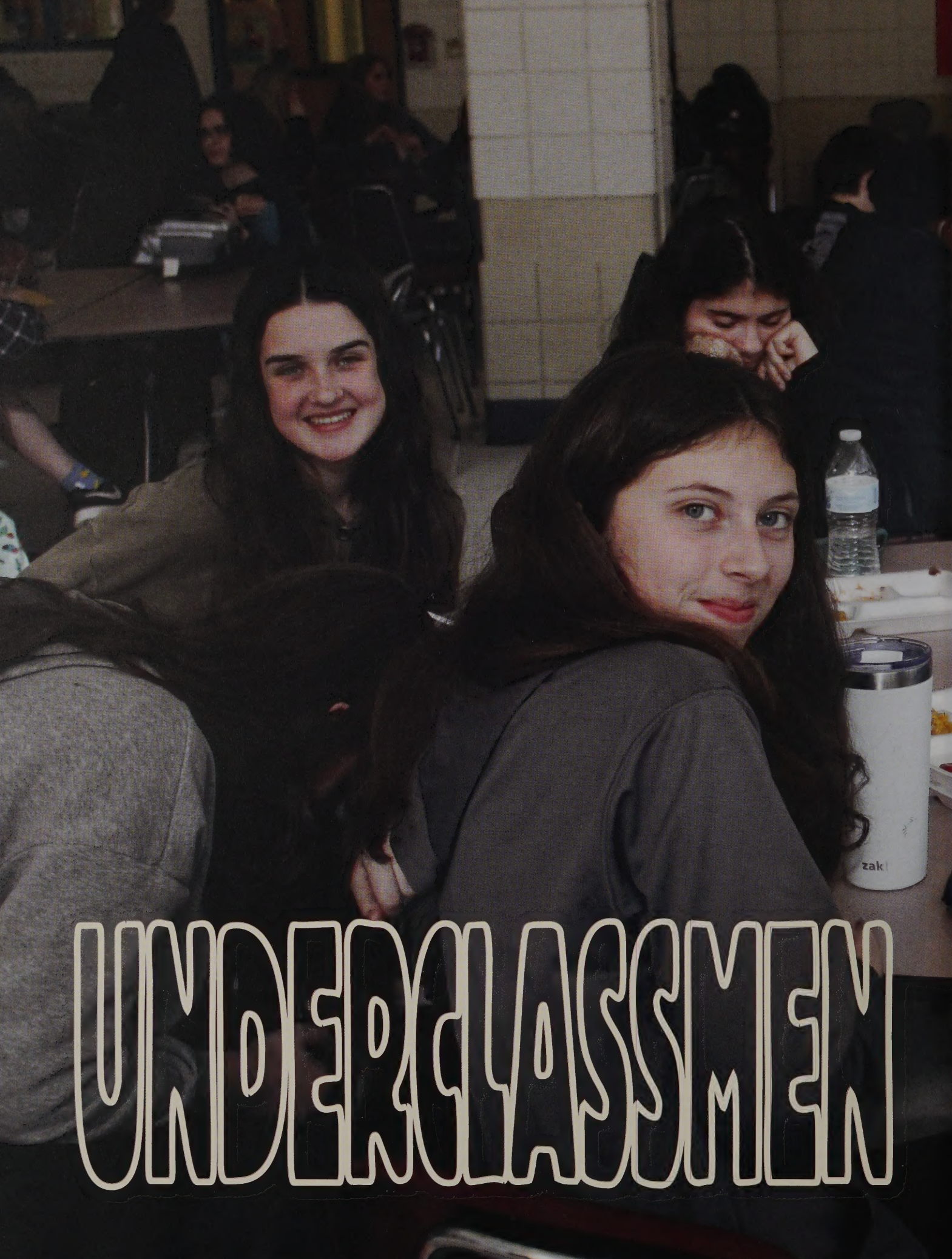

UNDERCLASSMEN

BEGINNING TO *blossom*

Freshmen Class of 2026

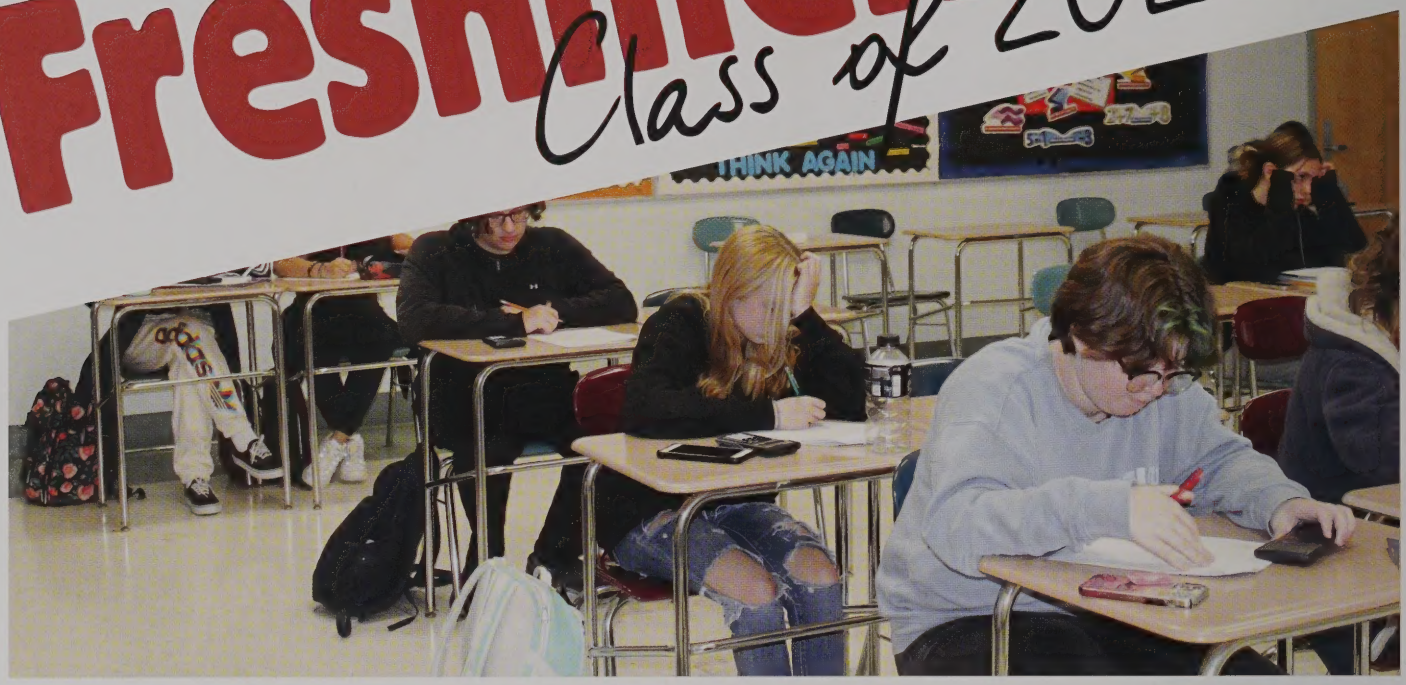

Justine Anderson
Hailey Angell
Manny Aponte
Jonathan Ardon
Rachel Arndt
Sarah Arndt

Elias Arpin
Kaiden Benoit
Connor Benway
Milo Biedron
Tyler Blomquist
Zack Bond

Alanna Borelli
Jacob Buffum
Bwinja Bujiriri
Cassidy Burke
Christian Burke
Jaelynne Caracciolo

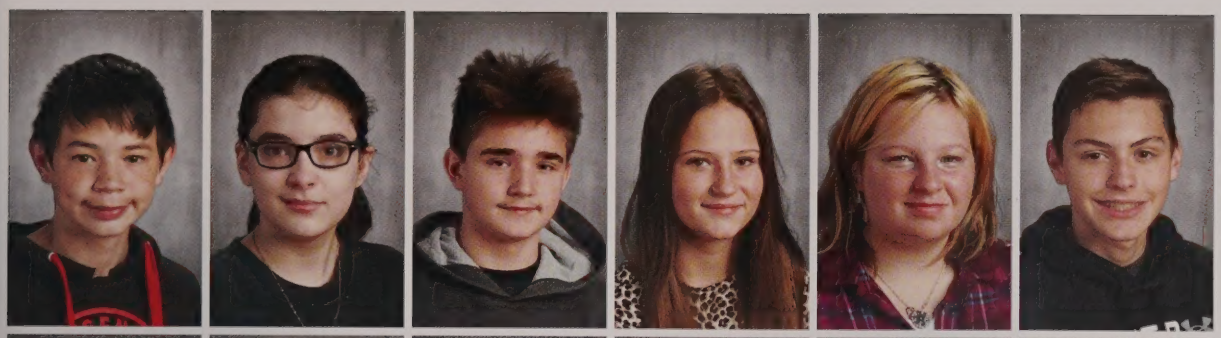

Daniel Carlisle
Alyssa Carrier
Lucas Christenson
Hailey Christian
Savannah Cioppa
Gavin Clay-Zielonka

Keegan Comeau
Anna Costa Heroux
Lilyan Daoust
David Day
Cassidy Deso
Jayson Douai

Zoey Durand
Michaella Dwyer
Chase Eisnor
Sarah Fonseca
Anastasia Ford
Adriel Fournier

Chloe Gabis
Chase Gifford
Lily Gosselin
Dominic Graika
Veronica Griffin
Gwen Gustafson

Jeffrey Guzman
Alexander Hamilton
Caelynn Harty
Matthew Hilman
Abigail Hoyt
Jack Johnson

Kayla Johnson
Abigail Kimball
Rosy Krantz
Kyra Krasinskas
Madison Labay
Cole Lamountain

Dominic Latuga
Ava Liberis
Matthew Lorre
Andrew MacDonald
Jacob McCurdy
Greg McGinty

Yarizmine Melendez Burgos
Jazlyn Mojica
Addisen Monsen
Kaius Monson
Jesai Morales
Alexander Mundell

Kingston Nickerson
Andrew Nieber
Shatyra Nieves
Damian Oveka
Josue Pacheco
Daniel Palmer

Samuel Paradise
Leonardo Peterson
Kayana Pierre-Pierre
Keniah Poston
Noah Proctor
Amara Reis

Pictured Left: Alex Hamilton
Pictured Below: Daniel Palmer playing football
Pictured Right: Anna Costa Heroux and Gwen Gustafson

Nolan Remington
Paige Reynolds
Yazlin Rios
Maldonado
Julian
Rodriguez-Carpenter
Amaya Rosario-Green
Anthony Sherwin

Thalyta Souza
Camden Stone
Gabriel Sweeney
Rachel Tebo
Harper Tozer
Jayden Urbaez

Felix Velez
Joshua Vicari
Ava Vincent
Vanessa Walker
Sarah Wassenar
Ethan White

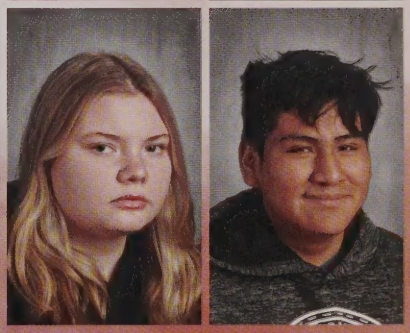

Abigail Worster
Mike Yunga Chuqui

Advisor: Ms. Looby
Vice President: Gwen Gustafson
Secretary: Amara Reis
Treasurer: Noah Proctor
Historian: Anna Costa Heroux

Praiseworthy Pirates:

Sara Fonseca
Gwen Gustafson
Noah Proctor
Alanna Borelli
Drew Nieber

Freshmen Not Photographed: Delaney Burke, Ethan Calkins, Dylan Cordova del Cid, Olivia Cote, Conner Dawe, Luis Gonzalez, Craige Grenier, Colin MacConnell, Robert Muniz, Elijah Rizzuti, Claire Wambugu

Sophomores
Class of 2025

Mwenye Abubakar
Alyssa-Rae Anderson
Breidee Anderson
Rylee Babineau
Morgan Banfill
Mikaela Baraklilis

Abigail Bartlett
Kayla Belmore
Kaine Benoit
Kayla Benoit
Seth Boulanger
Nathan Brown

Nicole Brzozowska
Anthony Burke
Justin Burns
Jestel Canales
Filomeno
Corynn Clark
Kellen Clarkson

Sophia Cornacchioli
Maximus Costa
Nathan Davis
Keddriam Delgado
Ruiz De Porras
Antony
Delorge-Rheaume
Kayla Dodge

Michael Doktor
Chloe Dumas
Edward Edison
Gabriel Elwood
Julia Esposito
Hailey Filipkowski

Anna Forcina
Isabella Geragonis
Luis Gonzalez
Kelly Gould
Zoey Gould
Ashton Grazulis

Sophya Hernandez
Jordyn
Hodsdon-Beurman

Praiseworthy Pirates:

Luis Melendez
Jackie Thomas
Chloe Dumas
Amina Peterson
Rusty Roy
Corynn Clark

Emma Martin, Hailey Filipkowski, Valerie Magill, and Kayla Belmore dressed up for homecoming!

Kaitlyn Ojerholm and Rylie Keefe dressed up for PJ day.

Summer Hudson
Nhu Huynh
Eddie Jacques
Ciara Johnson
Deiondre Jones
Jordan Jones

Maxx Judson
Samm Judson
Cameron Kanz
Rylie Keefe
Alice Kroma
Isaac L'Esperance

Naomy Laboy
Jacob Lanciault
Gianna Larose
Joseph Livingston
Colin MacConnell
Valerie Magill

Emma Martin
Annie Maynard
Logan McElhany
Aiden McFadden
Luis Melendez
Lilly Mendez

Erin Mulcahy
Robert Muniz
Jason Nelson
Kaitlyn Ojerholm
Jalysa Ovalle
Lillyanne Overstreet

Kofi Owusu
Alexander Paradise
Sarah Parker
Amina-Gabriella Peterson
Samantha Pretty
Ayla Reed

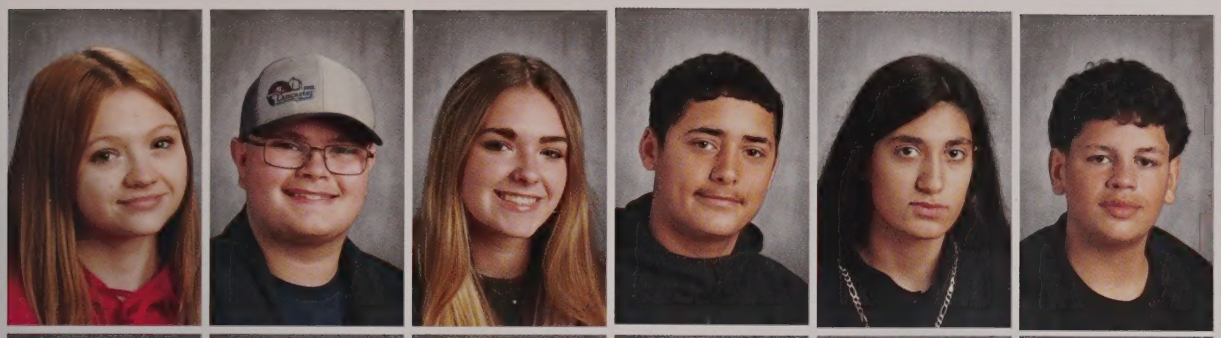

Lindsey Remillard
Domenic Ricard
Alexa Robertson
Emanuel Rojas-Quinn
Izabella Rolon
Julian Roman

Rusty Roy
Annabelle Sanford
Teagan Santimore
Jared Saucier
Marta Slanda-Hellstrom
Julianna Small

Kieriana Smith
Bianca Sprague
Maya Staltare
Andrew Swanson
Connor Thebeau
Jacklyn Thomas

Christopher Ucher
Aidan Vanarsdalen
Cameron Winn

Zoey and Kelly Gould wearing their matching Oxford Pride gear from the Winter Carnival!

Advisor: Mr. Button
President: Hailey Filipkowski
Vice President: Luis Melendez
Secretary: Emma Martin
Treasurer: Marta Hellstrom
Historian: Sarah Parker

Sophomores Not Photographed: Raynard Brooks, Isaiah Capistran, Mariah Cooper, Keran Edmondson, Marcus Graham, Jonathan Grenier, Nicholas Kinosian, Jannellie Lagares, Savahna Lomba, Marissa Moore, Calvin Njodjo, Ashley Nickerson

Juniors Class of 2024

Skyla Angell
Matthew Beals
Quentin Bears
Kristiana Benvenuti
Michael Biando
Caeley Bishop

Kenzie Bylund
Spencer Byrnes
Justin Carlson
Allison Carney
Kayla Carrier
Lillian Cybula

Elizabeth Davis
Hayden Davis
Jordan DeLeon
Andrew Demicco
Austin Deso
Kaila Donahue

Kaylynn Dvareckas
Alexandra Dwinell
Jake Dwinell
Connor Fantasia
Rihanna Ferraro
Cole Finizza

Robert Fisher
Nicholas Goddard
Myah Guivas
Jacob Hackett
Hannah Harris
Ashlyn Hebert

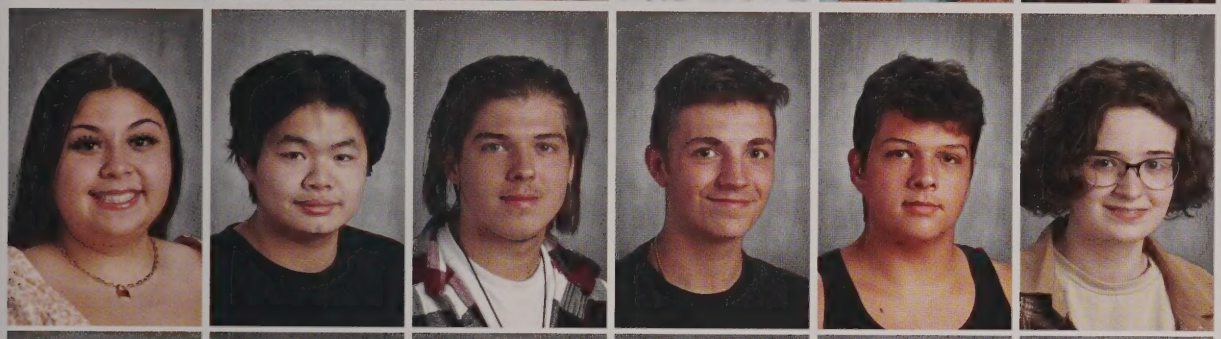

Mya Hernandez
Kenny Huang
Cody Huard
Nicholas Jablonski
Kaydin Jacques
Madeleine Jean

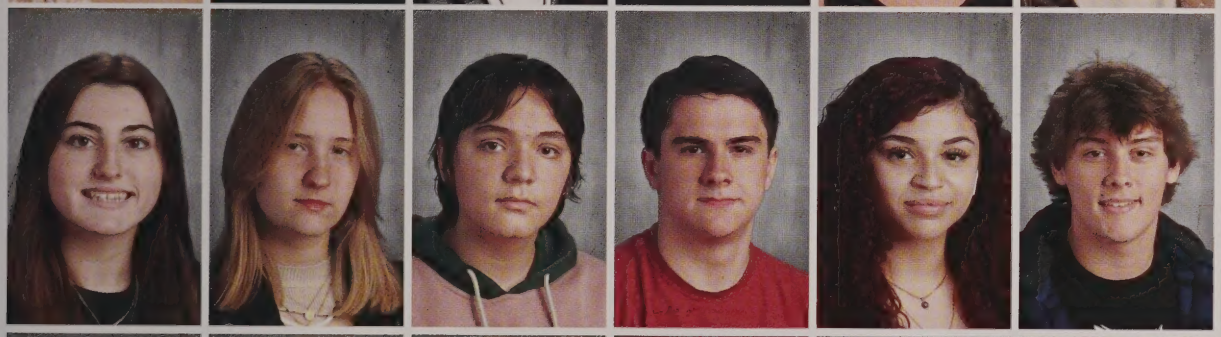

Kylee Karnes
Angelica Kope
Cory Krantz
Daniel Kudron
Nicole Laia
Cameron Lavallee

Abby Lewis
Savahna Lomba
Brady Margoupis
Kylie Maryyanek
Mackenzie Masters
Cody McDonald

Conner McGee
Maw Meh
Trever Millette
Kristina Montione
Gavin Nawrocki
Delia Orsi

Anais Ortiz
Noelia Ortiz
Jessica Parent
Krrish Patel
Mia Penney
Alexander Perry

Nicholas Perry
Lijsha Prodo
Kaylei Prunier
Reese Reynolds
Emma Rice
Jewelisa Richardson

Genesis Rivera
Kaycie Rodgers
Jeremiah Rojas
Jorge Rosado
Zachary Roy
Roberto Salinas

Alexa Sherwin
Andrew Sherwin
Cameron Small
Shayla Smart
Logan Snow
Faith Southwick

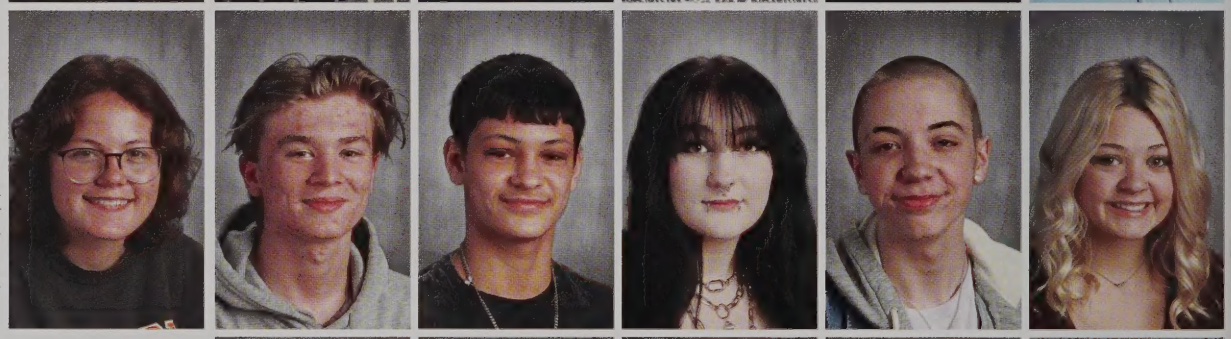

Arianna Stukowski
Skyla Vincent
Dylan Welton
Nathan Whittemore
Judith Wiafe

Praiseworthy Pirates:

Kylie Maryyanek
Kylee Karnes
Jake Dwinell
Jewelisa Richardson
Krrish Patel

Cory Krantz and Mia Penney in the lobby before the morning rush!

Advisor: Ms. Nugent
President: Abby Lewis
Vice President: Jessica Parent
Secretary: Jake Dwinell
Treasurer: Mackenzie Masters
Historian: Genesis Rivera

Logan Snow in Forensics class.

Jessica Parent, Alexa Sherwin, and Jewelisa Richardson also at the Winter Carnival games!

Cameron Lavallee, Dylan Welton, and Justin Carlson at the Winter Carnival games!

Juniors Not Photographed: Joey Ackerman-Strong, Eric Coleman, Anthony Devish, Anthony Gabrilla, Joshua Knecht, Connor Pardee, Matthew Stuart, Reagan Torrey

A typical day in the life of an Oxford High School student begins as soon as they walk in the door. Between breakfast in the cafeteria to hanging out with friends in the foyer before the first bell of the day sounds, it is a moment for friends to connect. Students can be found "cooking it up" in chemistry, re-fueling with their Dunkin's, taking a visit with Bambi the therapy dog, or simply catching up with friends mid-day at lunch. At the end of the day with the final ring of the bell, students wrap up their days by boarding a school bus home, grabbing a ride with friends, staying after for clubs or getting ready for a sports practice.

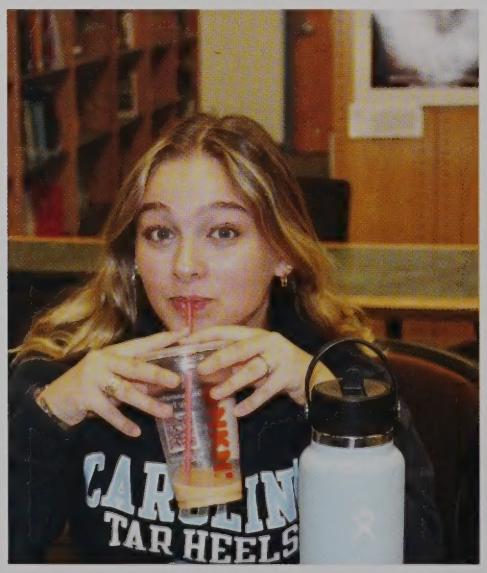

in the Moment

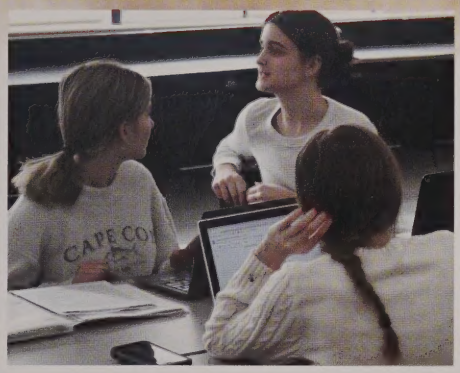

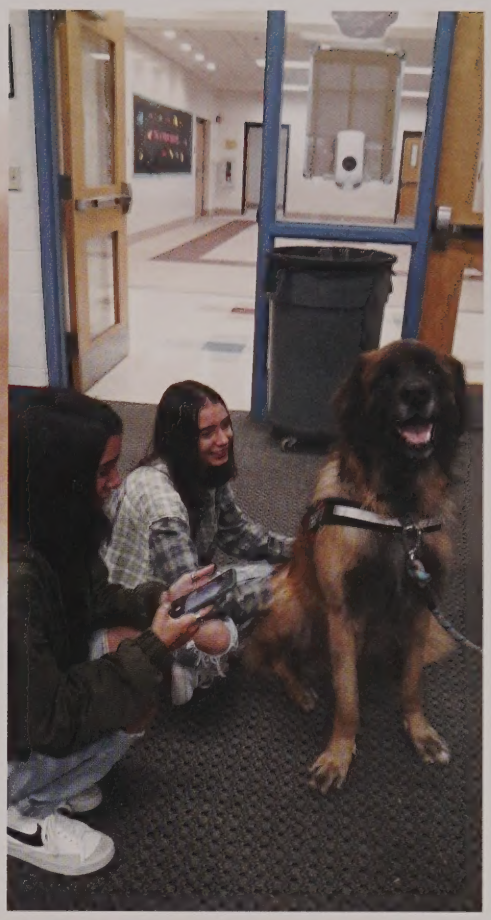

in full BLOOM

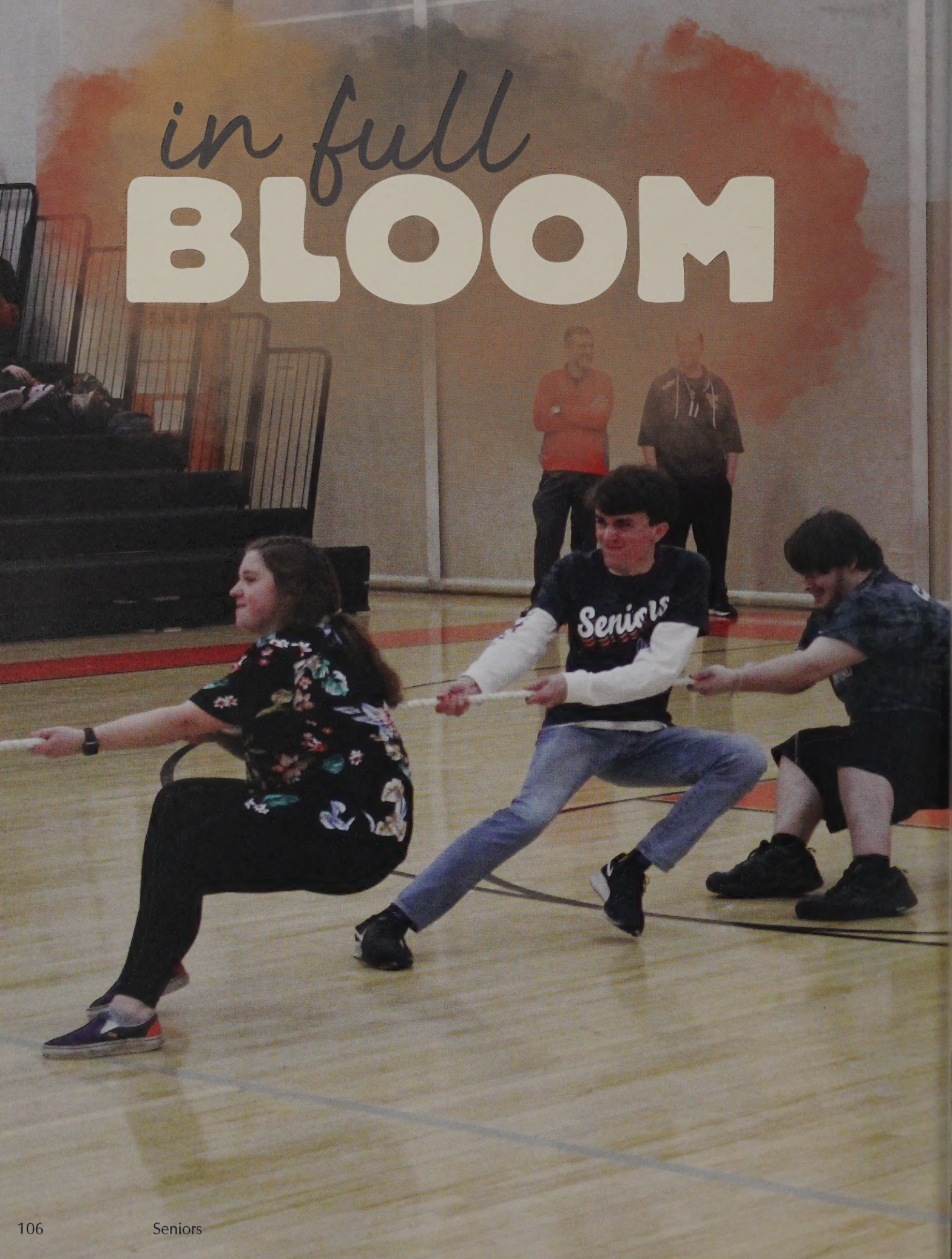

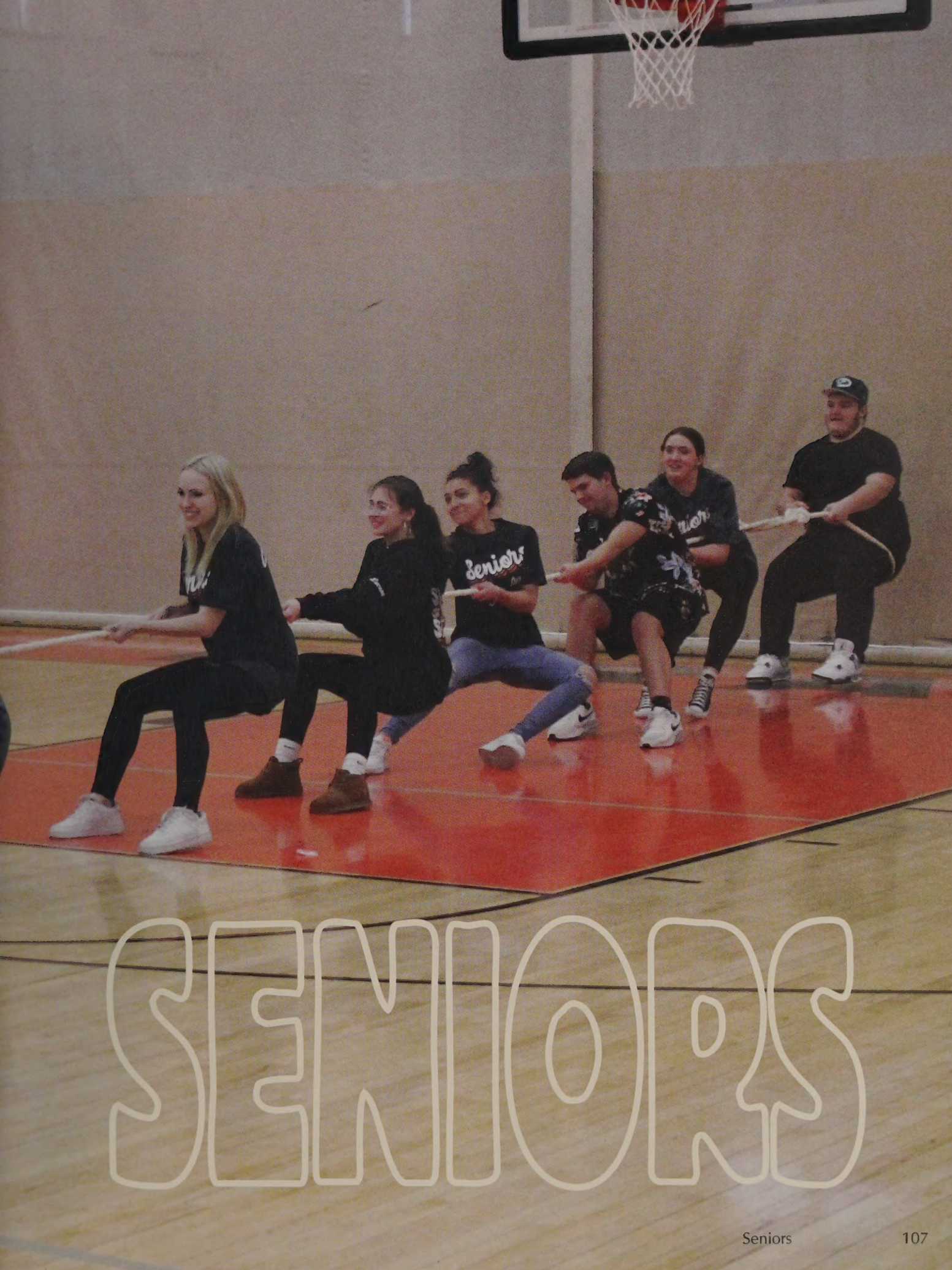

SENIORS

Isabella Biedrzycki

Abbie Brouthers

Hayden Smith

Carly Cornacchioli

Noah Amero

Alexis Steiger

Allycia Perry

Alyssa Mantzios

Ana Neves

Angelina Steiger

Emily Lucena

Emma Robertson

Evan Remington

Evelyn Torosian

Edward Flores

Jalexsia Burgos

Jenna Katsoulis

Kaitlyn DeJesus

Kenneth Mead

Kimoy Edmondson

Matt Szela

Paige Gustafson

Payton Banfill

Quinn Clarkson

Robert Shaw

Senior Sprouts

Anthony Jancewicz

Ashley DeJesus

Brayden O'Connell

Brielle Morse

Dom Severance

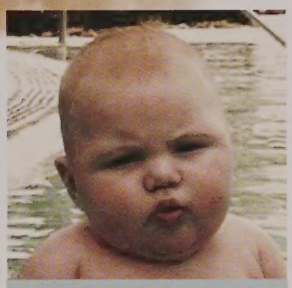
Dylan Wilson

Edwin Flores

Genevieve Bartlett

Hallie Gaudette

Jacob Labelle

Jailyn Wariebi

Leigha Staniunas

Lily Nolin

Lucas Lambert

Makenzie Durgin

Mackenzie Evers

Sam Boucher

Yalitza Rodriguez

Abigayle Frappier

Adrianna Sliwoski

Lillian Harvey

Senior throwbacks...

Teagan Keefe, Matthew Szela, Lucas Lambert

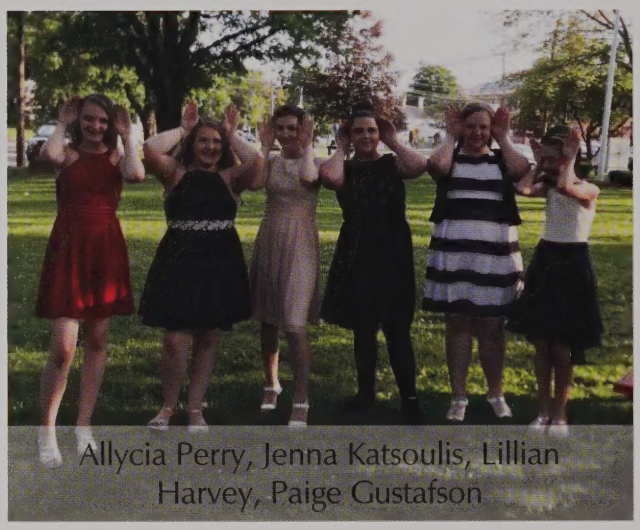

Allycia Perry, Jenna Katsoulis, Lillian Harvey, Paige Gustafson

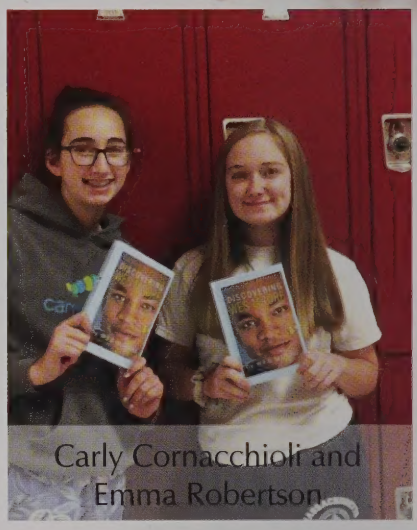

Carly Cornacchioli and Emma Robertson

Lillian Harvey, Hannah Alverez, Matthew Szela, Leigha Staniunas, Emma Robertson

Pictured Above: Lillian Harvey, Allycia Perry, Kaitlyn DeJesus, Jenna Katsoulis, Paige Gustafson, Leigha Stanuinas, Emma Robertson
Pictured Right:
Hallie Gaudette, Abigayle Frappier, Allycia Perry, Lillian Harvey, Jenna Katsoulis

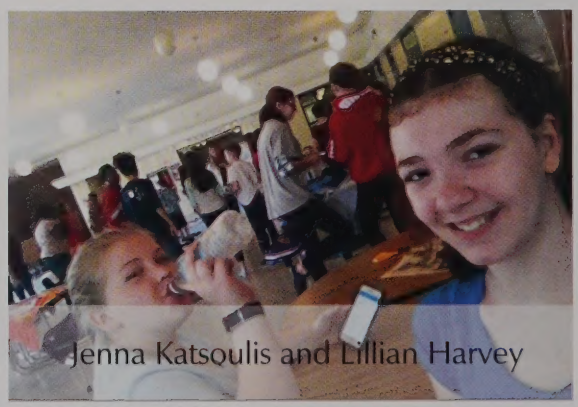

Jenna Katsoulis and Lillian Harvey

Pictured Above: Jenna Katsoulis,Teagan Keefe, Adian Forcina, Genevieve Bartlett, Evelyn Torosian, Edward Flores, Leigha Staniunas, Abbie Brouthers, Dylan Wilson

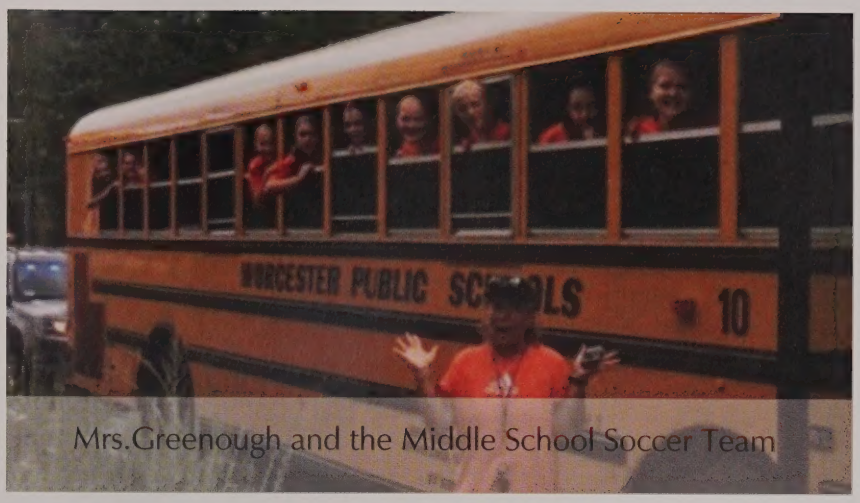

Mrs.Greenough and the Middle School Soccer Team

Matthew Szela and Carly Cornacchioli

Back To the past...

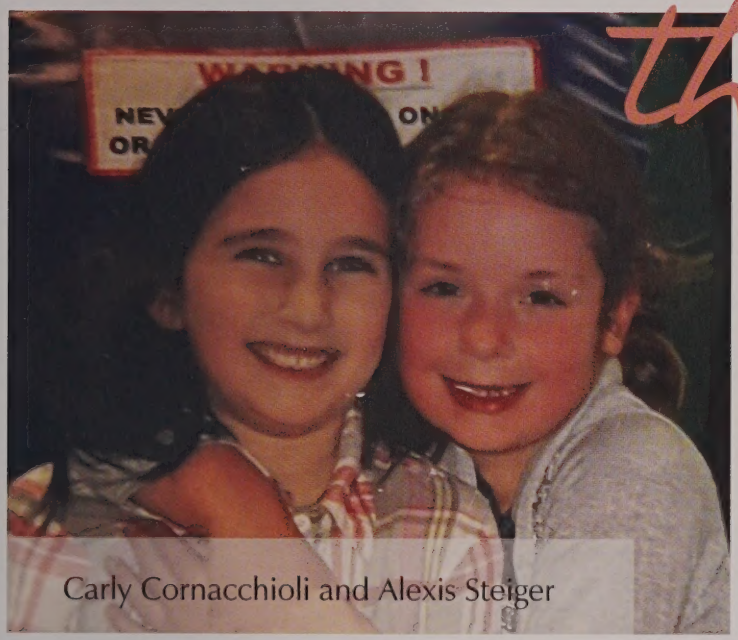

Carly Cornacchioli and Alexis Steiger

Paige Gustafson, Ms. Ruiz, Lillian Harvey, Jenna Katsoulis

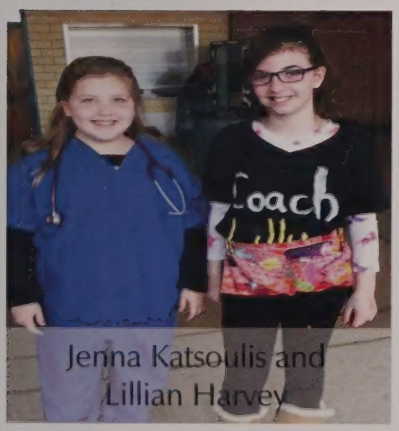

Jenna Katsoulis and Lillian Harvey

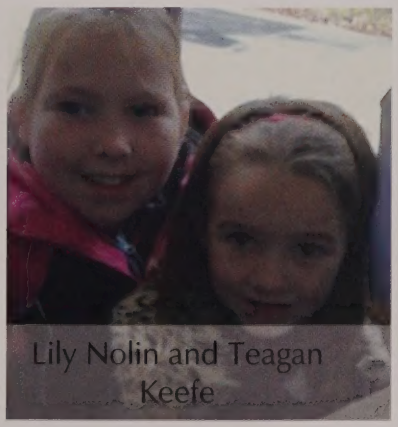

Lily Nolin and Teagan Keefe

Leigha Staniunas, Teagan Keefe, Abbie Brouthers

Senior Mini Mes

Edwin & Edward Flores

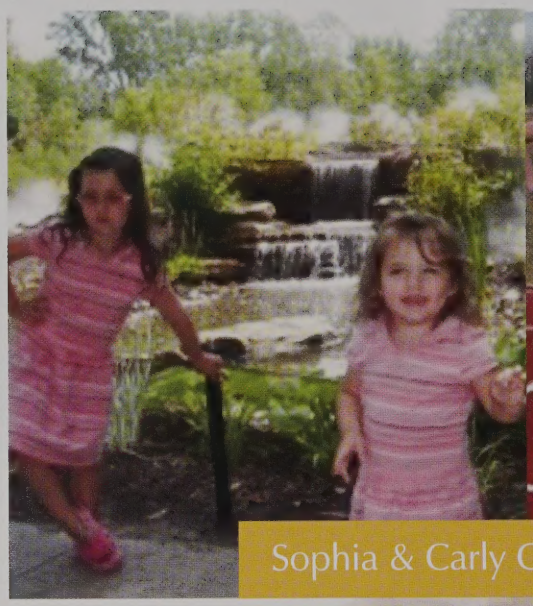

Sophia & Carly Cornacchioli

Angelina & Alexis Steiger

Mackenzie & Mariah Vieira

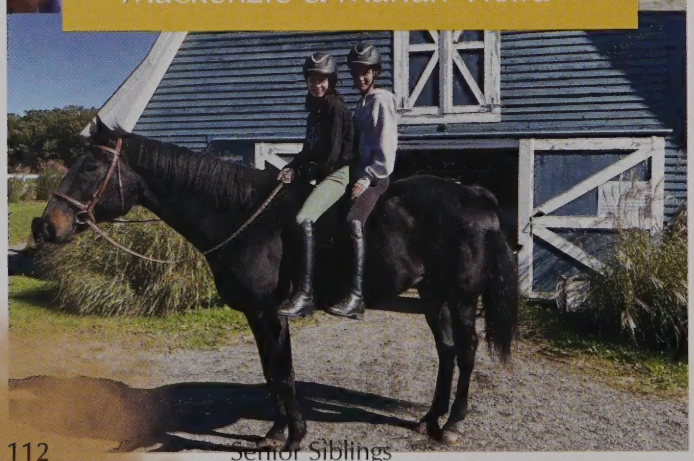

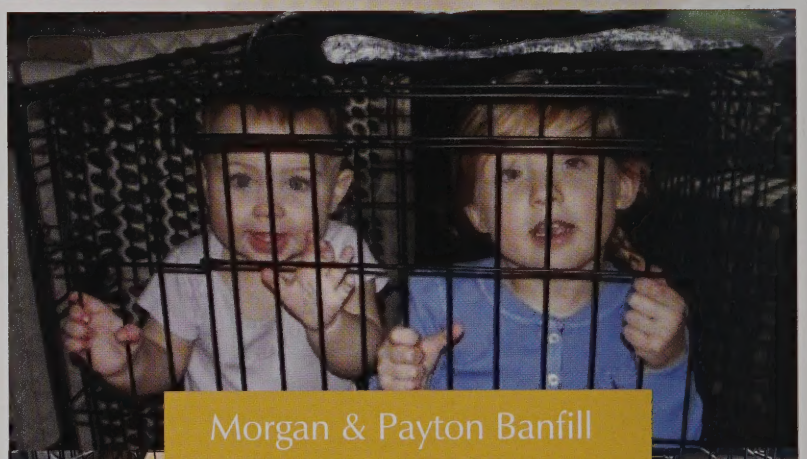

Morgan & Payton Banfill

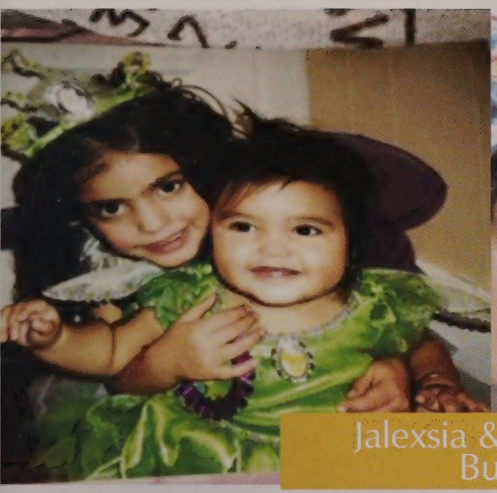

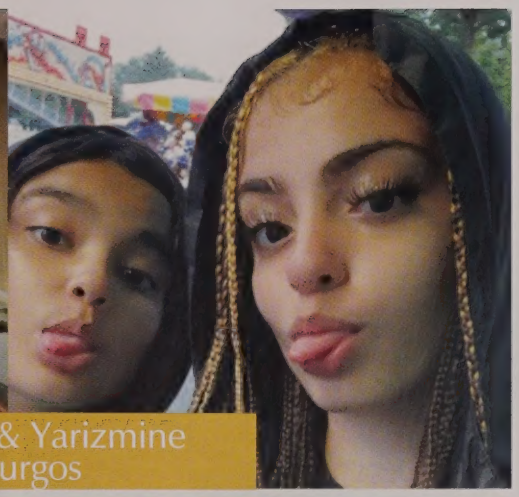

Jalexsia & Yarizmine Burgos

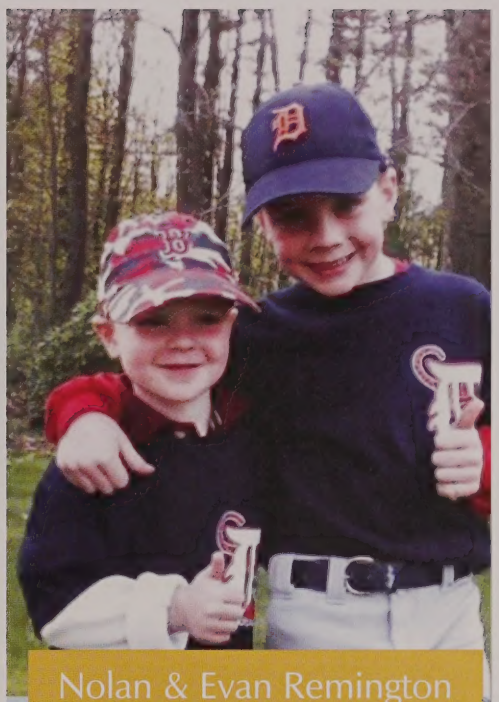

Nolan & Evan Remington

Gwen & Paige Gustafson

Teagan & Rylie Keefe

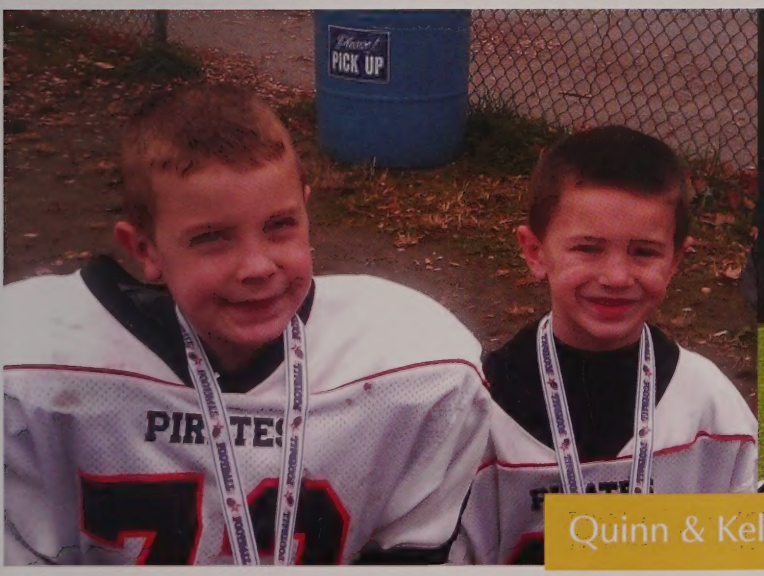

Quinn & Kellen Clarkson

Hannah Alvarez

Nickname: Han, Hanner
Activities: ROTC, Chorus, Art, Theater
Future Goals: Solid career, travel around the world
Quote: "You were born to be real, not perfect."

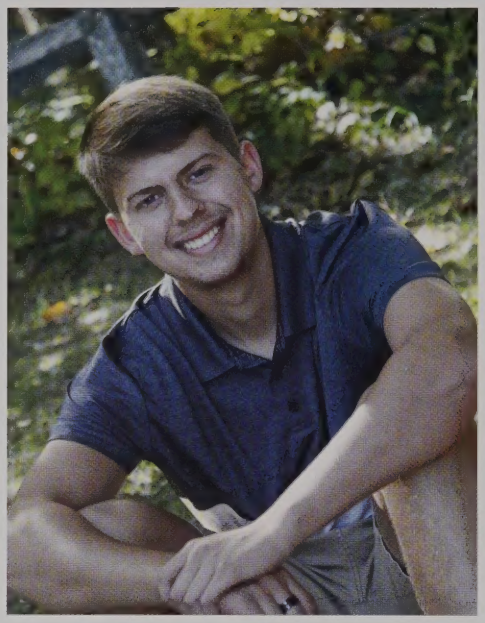

Noah Amero

Nickname: Rodger, Namero
Activities: Varsity Soccer, Varsity Track
Future Goals: Make bank
Quote: "Live life love Sosa."

Annabelle Ashwell

Congratulations
Class of 2023!

Payton Banfill

Nickname: P, Pay, P-Dog
Activities: Cheerleading, Track, STUCO, NHS
Future Goals: Be happy with a solid career and see the world
Quote: "This is a big world, that was a small town. There in my rear view mirror disappearing now." - Taylor Swift

Genevieve Bartlett

Nickname: Gen
Activities: Soccer, Student Council, Subway
Future Goals: Become a rich nurse
Quote: "I don't know what to put. I'm over thinking again."

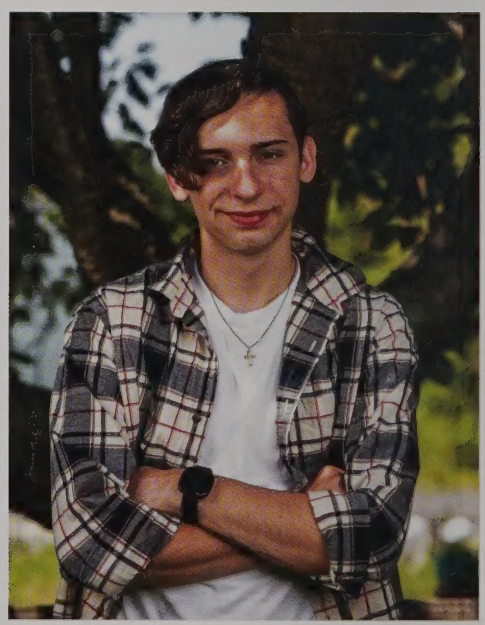

Logan Bazin

Activities: Guitar, Video Games, Band
Quote: "Basically I'm amazing Blazin in a trail of glory."

Travis Benoit

Nickname: Tank
Activities: Football
Future Goals: To be a vet
Quote: "I had to put my grades up for adoption because I couldn't raise them."

Isabella Biedrzycki

Nickname: Iska
Activities: Class President, Student Council, Best Buddies, National Honor Society
Future Goals: My goal is to become a nurse, travel the world, and have a dog
Quote: "Let's see where y=mx+b takes me."

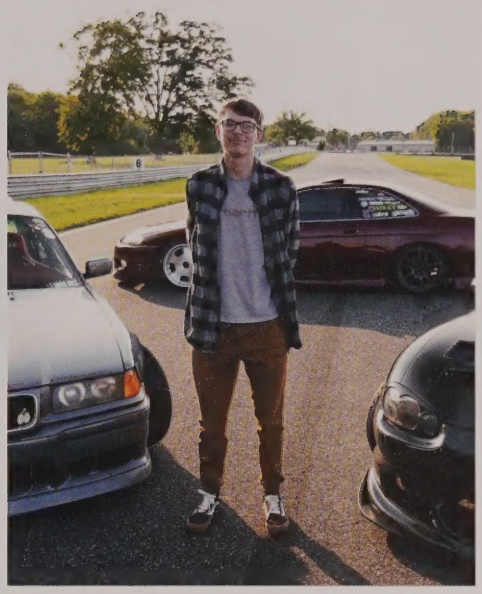

Logan Borelli

Activities: I drive race cars
Future Goals: Don't stop movin
Quote: "I WANNA GO FAST."

Samuel Boucher

Nickname: Boucher, Bouch
Activities: Football, Indoor and Outdoor Track
Future Goals: Learn and succeed
Quote: "It is hard to fail, but it is worse never to have tried to succeed."
- Theodore Roosevelt

Brandon Brodeur

Nickname: Brodeur
Activities: Hangout with friends, play basketball
Future Goals: Become a landscaper and make a good amount of money
Quote: "I couldn't have done it without the gents."

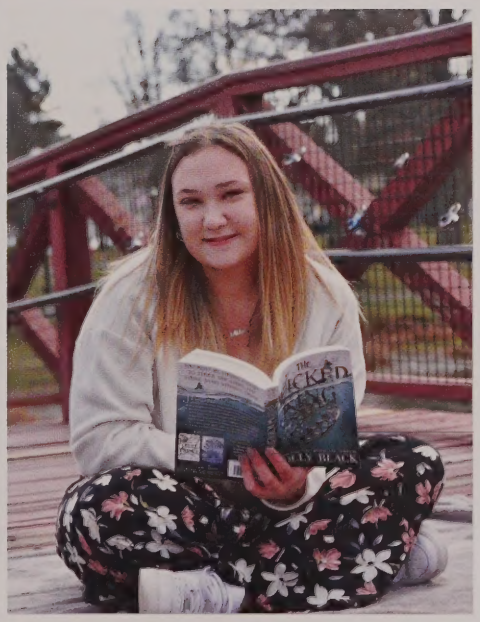

Abbie Brouthers

Nickname: Abbs, Abb
Activities: Girl Scouts, Art Club
Future Goals: To be an editor or publisher
Quote: "To the stars who listen and the dreams that are answered."

Kalimbiro Bujiriri

Nickname: Kali, Kal, Biro
Activities: Chasing the bag
Future Goals: Become a millionaire, travel the world, and never do calculus again
Quote: "Focus on you until the focus is on you."

Jalexsia Burgos

Activities: Basketball
Quote: "Hey Alexa ... skip to graduation."

Benjamin Burke

Nickname: Ben
Activities: Video games
Future Goals: Being able to live on my own
Quote: "If you expect disappointment, you can't be disappointed."

Caleb Cesaitis

Nickname: Man
Activities: Professional Amazon shopper
Future Goals: Volunteer at a cat shelter
Quote: "I'm Feline Great!"

Quinn Clarkson

Nickname: QC
Activities: Football, Baseball, Track
Future Goals: Become a nurse
Quote: "Respect All, Fear None."

Carly Cornacchioli

Nickname: Carl, Corngirl
Activities: Basketball, STUCO, Subway
Future Goals: Become a physical therapist, be content
Quote: "Be here... in the moment."
- Luke Hemmings

Ashley DeJesus

Nickname: Ash
Activities: Cheerleading, Singing
Future Goals: To be a singer/songwriter
Quote: "Life is hard, but not impossible."

Kaitlyn DeJesus

Nickname: Kait
Activities: Chorus, Reading, Writing
Future Goals: My goal is to someday publish a novel and to hopefully be someone people can rely on
Quote: "Don't be an Eggman he's not swag be Sonic instead!"

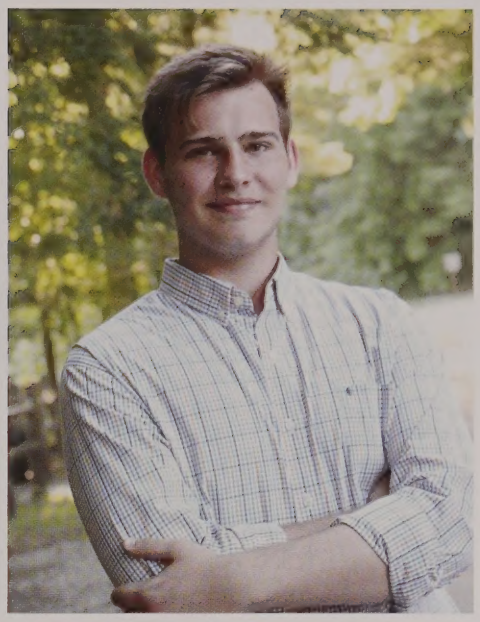

Aidan Diamond

Nickname: Diamond, Hippo
Activities: Soccer, Track & Field
Future Goals: To become a vet
Quote: "No, I don't play football."

Makenzie Durgin

Nickname: Kenzie/Kenz
Activities: Volleyball
Future Goals: Nursing
Quote: "Sometimes you will never know the value of a moment until it becomes a memory."

Jayden Dussault

Congratulations
Class of 2023!

Kimoy Edmondson

Nickname: Dabratt
Future Goals: Become a traveling nurse
Quote: "Always believe in yourself, and never doubt your abilities."

Mikayla Escolas

Activities: Drawing and video games
Future Goals: Undecided

Mackenzie Evers

Nickname: Kenzie
Activities: Softball
Future Goals: Be rich
Quote: "When there's so many haters and negative things, I really don't care." - Kim Kardashian

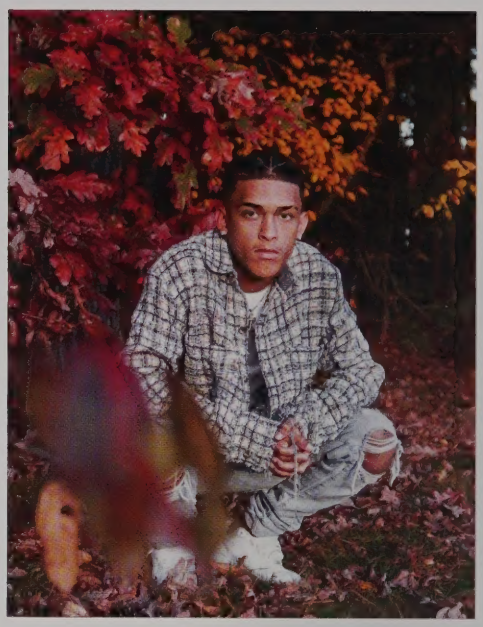

Edward Flores

Nickname: Eddie
Activities: Soccer
Future Goals: Professional soccer player and entrepreneur
Quote: "I agree with my brother 100%."

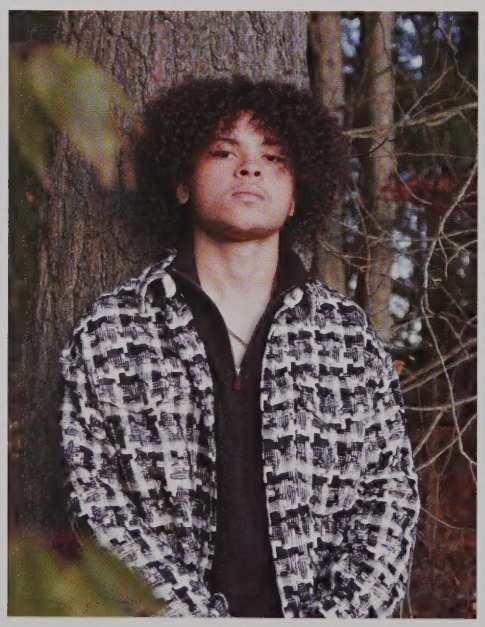

Edwin Flores

Activities: Soccer
Future Goals: Pro soccer player and entrepreneur
Quote: "Goofing around and walking slow in the halls were my favorite subjects."

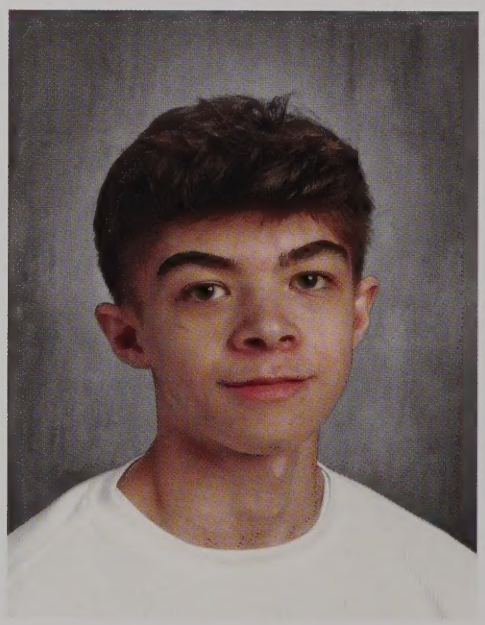

Aidan Forcina

Nickname: Bread Sticks
Activities: Kick boxing
Future Goals: Tech Mogul
Quote: "It is what it is."

Abigayle Frappier

Nickname: Abby, Ybba, Nina, Frappuccino
Activities: Videography, Photography, Singing
Future Goals: Become a nurse
Quote: "I want every girl to know that her voice can change the world!"

Hallie Gaudette

Nickname: Hal
Activities: Reading, Hiking, and Researching
Future Goals: Go to veterinary school
Quote: "Often when you think you are at the end of something, you are at the beginning of something else."
- Mr. Rodgers

Skylah Goodrich

Nickname: Sky
Future Goals: To become a nurse
Quote: "Your future is only as good as the work you put into it."

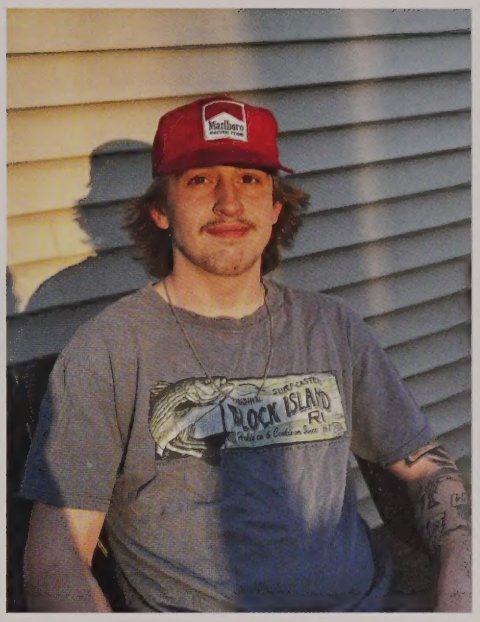

Jonathan Gordon

Congratulations
Class of 2023!

Bereliz Guardado

Nickname: Yani, Henry's sister
Activities: Being the best at makeup
Future Goals: Be the next Chanel Girl
Quote: "I'm a businessman, you ain't ever been the man."

Paige Gustafson

Activities: Work, Dance, Crochet
Future Goals: Own my own bookstore
Quote: "People are going to judge you anyway, so you might as well do what you want." - Taylor Swift

Lillian Harvey

Nickname: Lilly, Lil, B, Harvey, Harvs, P15
Activities: ROTC, Drill, Field Hockey, Art, Chorus, Fire Department
Future Goals: Start a family and have a successful career in the fire department
Quote: "Watching crime shows all the time isn't a red flag, it's life in prison."

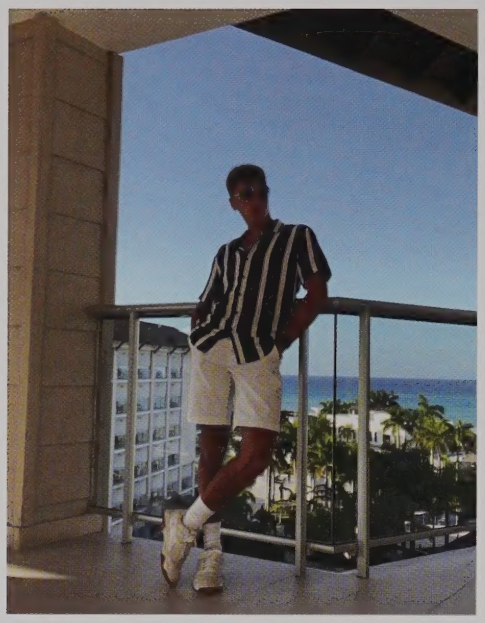

Anthony Jancewicz

Nickname: AJ, Polish Freak
Activities: Traveling, Skiing, Fishing, and Adventuring
Future Goals: Become a successful businessman, establish a family, and travel every inch of the world
Quote: "GPS said it's my turn."

Jenna Katsoulis

Nickname: Jen, Swayman
Activities: Soccer, Chorus
Future Goals: Work for the Boston Bruins
Quote: "I support womens' rights, but more importantly, I support womens' wrongs."

Teagan Keefe

Activities: Dance
Future Goals: Become a #WomanInSTEM
Quote: "Said she knows she lived through it to get to this moment." - Phoebe Bridgers

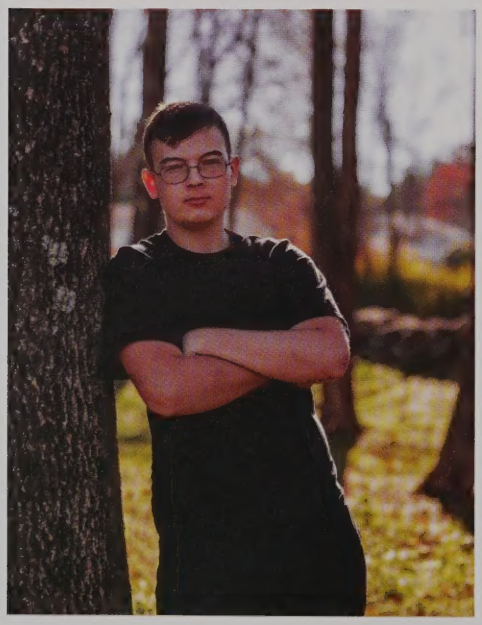

Jacob Labelle

Activities: Football
Future Goals: Police officer
Quote: "Get enough sleep."

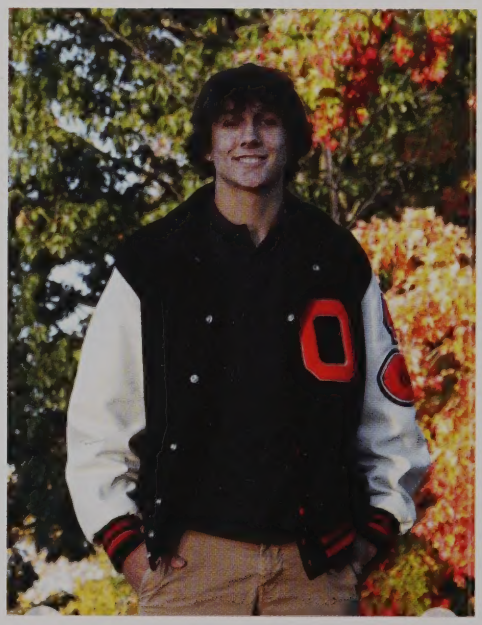

Lucas Lambert

Nickname: QB1, Daddy
Activities: Football, Baseball
Future Goals: Be rich and happy
Quote: "Like underneath your eyebrows, I ball."

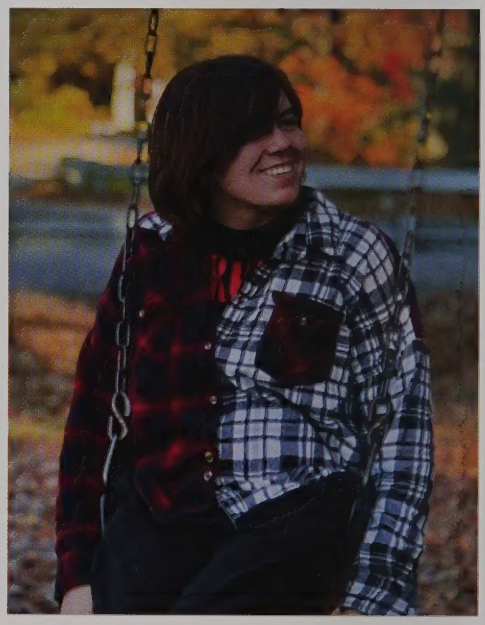

Alex Leary

Nickname: Charlie
Activities: Drawing, Writing, Day Dreaming
Future Goals: To be content
Quote: "And the universe said I love you."

Maritza Lindberg

Activities: Dance, Soccer
Future Goals: A vet
Quote: "I don't know where I'm going from here, but I promise it won't be boring."

Emily Lucena

Nickname: Em, E.T.
Activities: Talking too much
Future Goals: Become a hot mom
Quote: "Wait, what? I wasn't listening."

Vivien Mainini

Congratulations
Class of 2023!

Alyssa Mantzios

Nickname: Lyss
Activities: Field Hockey, Softball
Future Goals: To be successful
Quote: "Early bird gets the worm PT.2"

Kenneth Mead

Nickname: Smead
Activities: Soccer, Indoor Track, Outdoor Track
Future Goals: Go to college and hopeful become a police officer
Quote: "Nothing in life is impossible as long as you take that first step."

Kai Moquin

Future Goals: Twitch/Youtube streaming
Quote: "Folding was never an option."
-Cayde-6

Jadan Morales

Quote: "Glad to be done."

Brett Morgan

Congratulations
Class of 2023!

Brielle Morse

Nickname: Brie
Activities: Market Basket, Socializing in class too much as well as being the best soccer manager!
Future Goals: Own a Range Rover, meet Patrick Mahomes, be a mom, be successful
Quote: "I drive a beamer."

Ana Neves

Activities: NJROTC, Track, Class Historian. I also teach little humans English!
Future Goals: Continue being a girlboss and teach little humans their ABC's.
Quote: "Girlbossing yesterday, today, and tomorrow. Make your future self proud."

Frankie Nieber

Congratulations
Class of 2023!

Lily Nolin

Nickname: Lil
Activities: Cheer, Dance, Learning Korean
Future Goals: To produce a successful mv
Quote: "This is for everybody goin' through tough times. Believe me, been there done that. But everyday above ground is a great day. Remember that." - Pitbull

Kathy Nom

Congratulations
Class of 2023!

Brayden O'Connell

Nickname: Bray, B
Activities: Swimming, Snowboarding, Working
Future Goals: Hopefully not a failure and I make it as a professional chef
Quote: "You need to think of a quote before you have a blank space under your senior picture!" - My Mom

Zak Parmenter

Nickname: Jitt
Activities: Football, Baseball
Future Goals: Be rich
Quote: "My life like a sandwich, either way you flip it the bread comes first."

Allycia Perry

Activities: ROTC, Band, Chorus
Future Goals: Successful in life
Quote: "You don't get respect if you don't deserve it." - Snoop Dogg

Hannah Pierce

Activities: NHS
Quote: "Change is inevitable, growth is optional." - John C. Maxwell

Patrick Reed

Nickname: Pat
Activities: Video Games, Reading, Sports
Future Goals: To have all the knowledge in the world
Quote: "Wisdom is always a means and rarely an end."

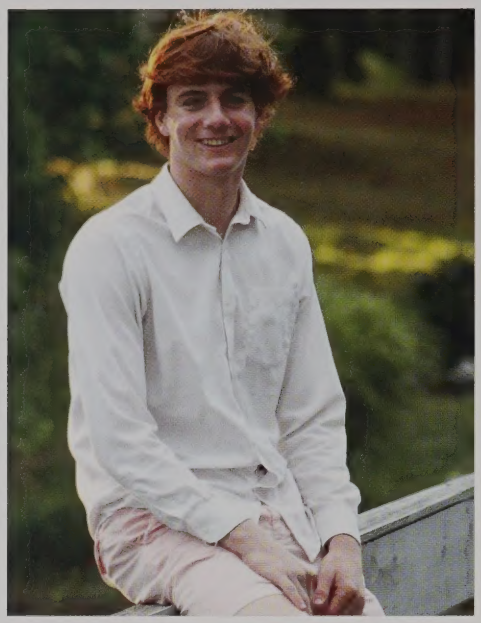

Evan Remington

Nickname: Remi, Rem
Activities: Baseball, Basketball, Disc golf
Future Goals: Be successful with a happy family
Quote: "Stand tall, talk small, play ball, be him."

Emma Robertson

Activities: Field Hockey, Track & Field, NJROTC, STUCO
Future Goals: Become a nuclear engineer
Quote: "I'm gonna live, laugh, love today."

Abigail Rochette

Quote: "You must be the change you wish to see in the world."
- Mahatma Gandhi

Yalitza Rodriguez

Activities: Volleyball
Future Goals: Go to college for nursing
Quote: "They say good things take time ... that's why I'm always late."

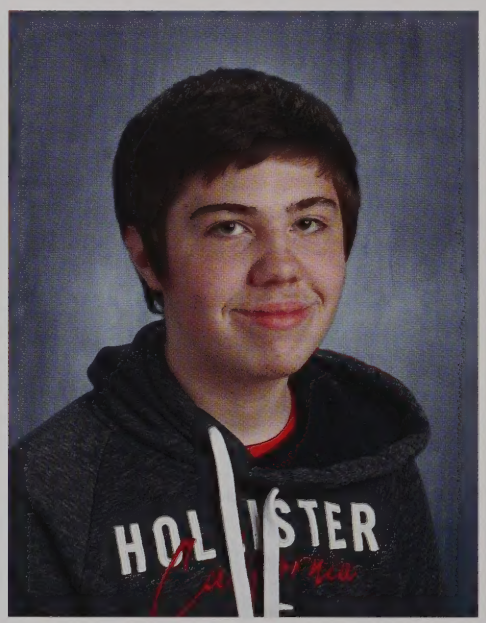

Zachary Roos

Nickname: Zach
Activities: Gaming
Future Goals: Would like to pursue a career in video game design
Quote: "Louis, if you don't stop being positive, I'm gonna sink the boat just to make you sad." - L4D2

Dominic Severance

Nickname: Sev, Dom Sevvy
Activities: Football, Weightlifting, Music
Future Goals: Own a house, raise a family
Quote: "Love the life you live, Live the life you love." - Bob Marley

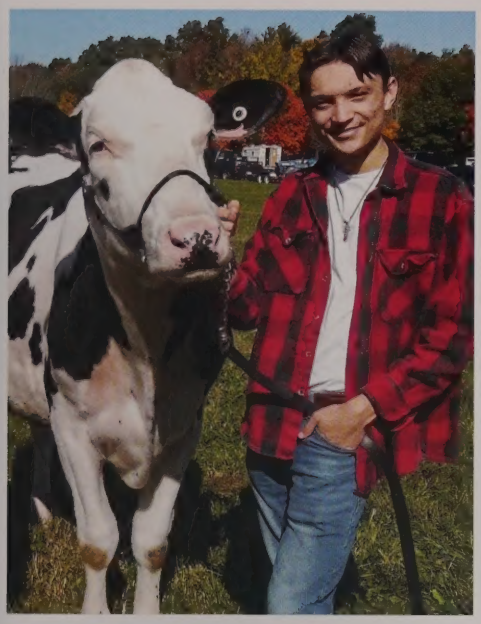

Robert Shaw

Nickname: Robbie, Rob, Shaw
Activities: NJROTC, Band, Chorus, Theater, 4-H
Future Goals: To win at the World Dairy Expo and sing at the MET
Quote: "I wanna move out of the black and into the blue." - Lana Del Rey

Kiley Shea

Nickname: Kiki
Future Goals: Be an elementary school teacher
Quote: "We're not who we used to be." - Harry Styles

Yasmin Silva Rosa

Future Goals: To become a nurse, travel the world and become an amazing mom
Quote: "We all have the ability, the difference is how we use it." - Stevie Wonder

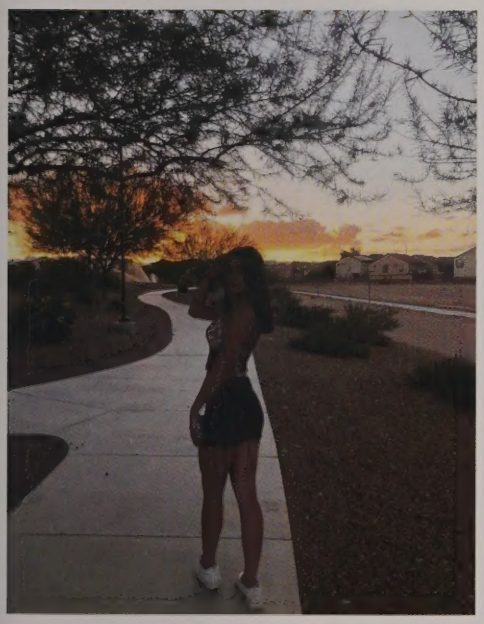

Adrianna Sliwoski

Quote: "If you're gonna be two-faced at least make one of them pretty." -Marilyn Monroe

Hayden Smith

Nickname: DD
Activities: EA, NHS, Theater
Future Goals: Be able to be the best version of myself as well as go to college to get my psychology degree
Quote: "And I won't let my insecurities define who I am." - Yungblud

Leigha Staniunas

Nickname: Nancy
Activities: Cheer, Band, Track
Future Goals: Thrive in the medical field, have a happy little family, have a guinea pig farm
Quote: SpongeBob SquarePants, Season 3, Episode 25, minute 5:44

Alexis Steiger

Nickname: Lex
Activities: Volleyball, Basketball
Future Goals: To be successful
Quote: "And in the end, it's not the years in your life that count, it's the life in your years." - Abraham Lincoln

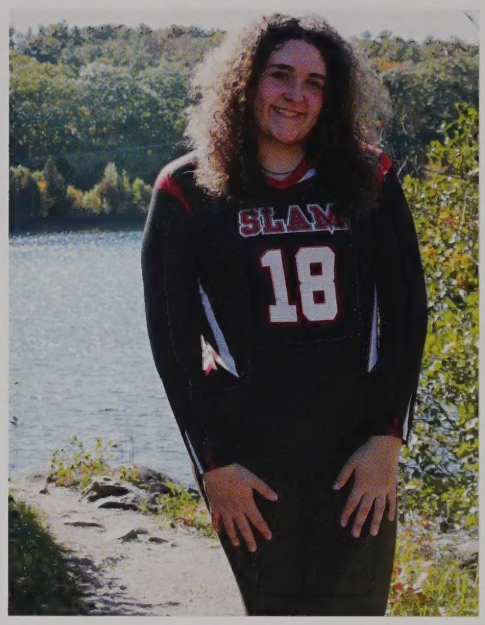

Angelina Steiger

Nickname: Ang
Activities: Volleyballl, Basketball
Future Goals: Continue my volleyball career, get my bachelor degree in sports management, start my own volleyball business down south such Florida/Texas
Quote: "Nothing in life is impossible as long as you take that first step."

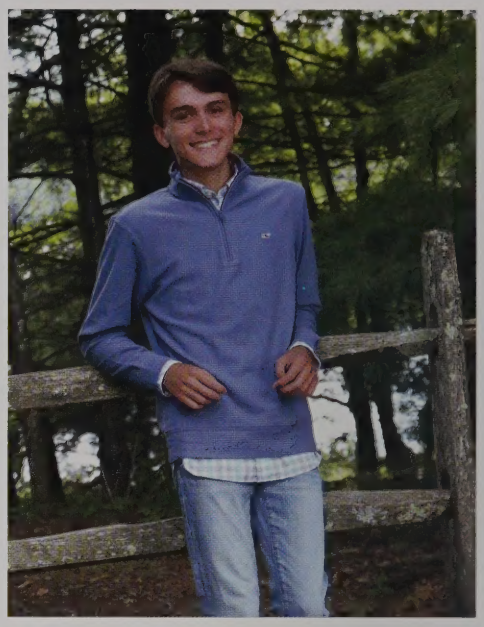

Matthew Szela

Nickname: Matt
Activities: Class VP, Track, STUCO, NHS, Cross Country, Best Buddies
Future Goals: To one day never employ any of you
Quote: "Beauty fades, dumb is forever." -Judge Judy

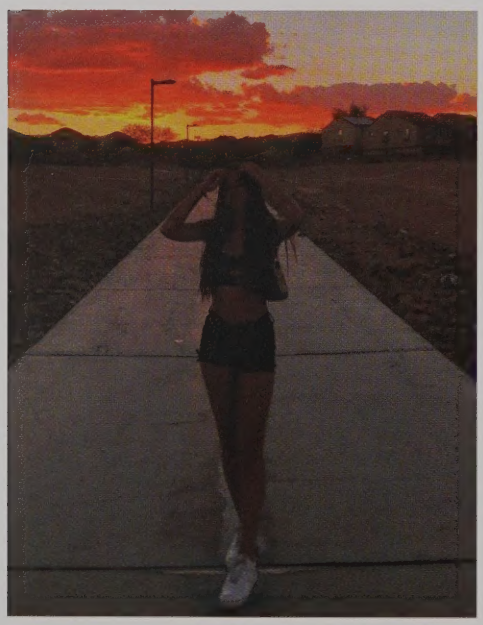

Evelyn Torosian

Activities: Volleyball
Quote: "You should never pick up a flower if you are just going to play with it. You should always let it keep growing."

Mariah Vieira

Nickname: Riah
Activities: Horseback Riding (IEA), Video Editing
Future Goals: To be able to provide for myself and not rely on someone for the small things. Once I get myself a Camaro I'll know I made it.

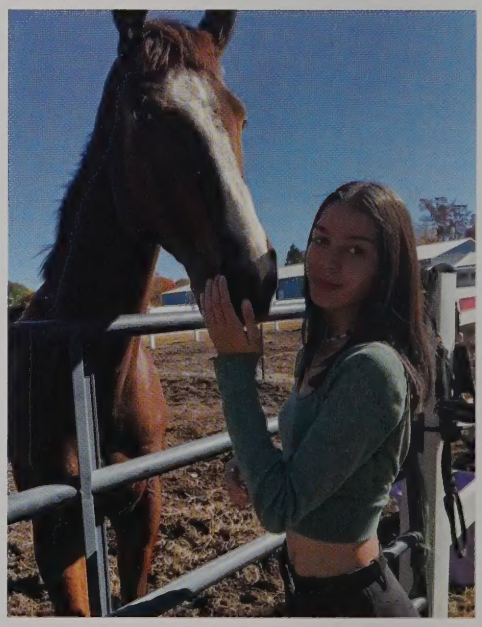

Mackenzie Vieira

Nickname: Kenzie
Quote: "My grandma always said, you can learn to love a man with money."

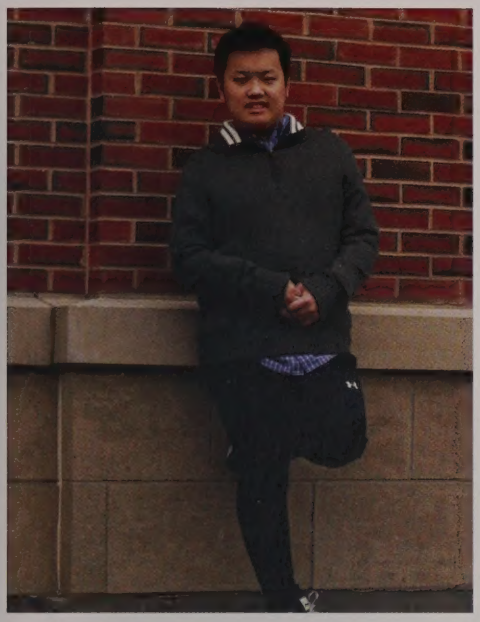

Ryan Vo

Nickname: Ry
Activities: Watching Marvel movies, Drawing
Future Goals: Work on a movie set
Quote: "This is my jam!" - Koo Koo Kangaroo

Jailyn Wariebi

Nickname: Jay
Activities: Volleyball, Reading
Future Goals: Make more money than my brother, finish the water bottles in my room
Quote: "I may be the disappointment of the family but I'm also the hottest so I see why they pressed."

Dylan Wilson

Nickname: Dyl
Future Goals: Millionaire
Quote: "Summer school's better tbh."

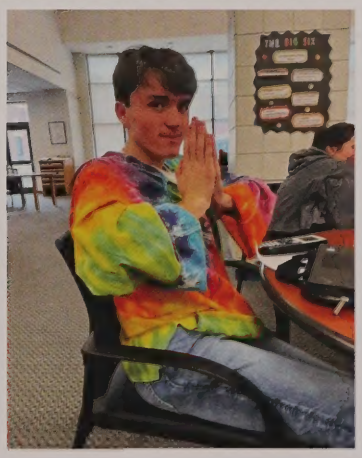

Senior Superlatives

Lucas Lambert

Alexis Steiger

Most Athletic

Isabella Biedrzycki

Kenneth Mead

Class Parents

Paige Gustafson

Patrick Reed

Most Likely To Be Lost In a Book

Ana Neves

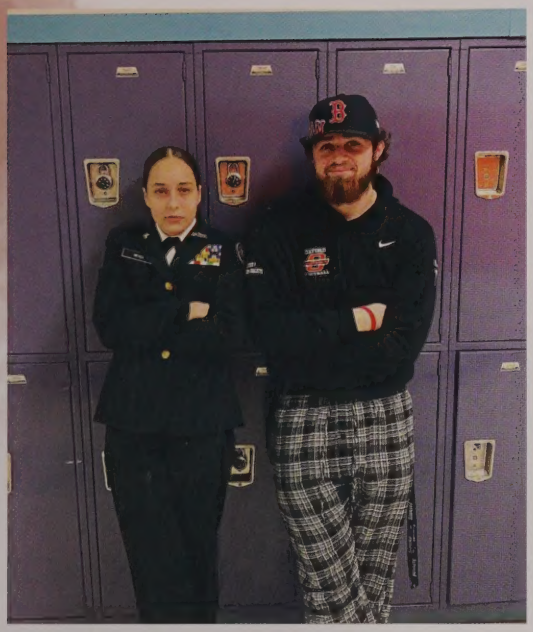

Brandon Brodeur

Most Likely
To Brighten Your Day

Hayden Smith

Allycia Perry

Most
School Spirit

Noah Amero

Hallie Gaudette

Most Likely
To Survive The Hunger Games

Payton Banfill

Aidan Diamond

Most Likely
To Be Mistaken For a Teacher

Senior Superlatives

Matt Szela

Carly Cornacchioli

Class Scholars

Zak Parmenter

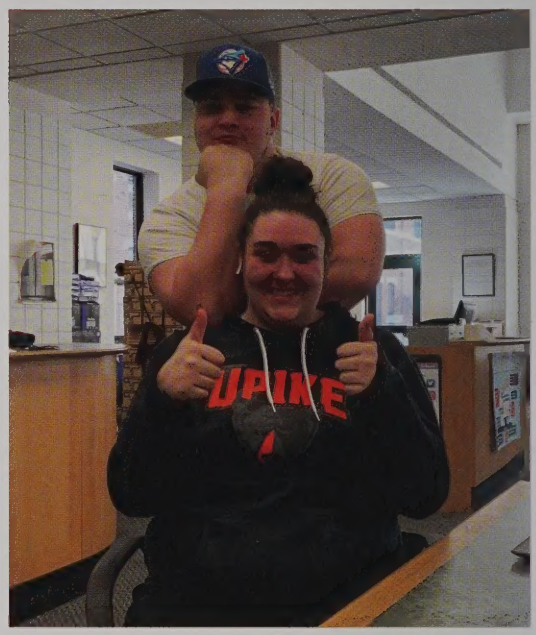

Angelina Steiger

Class Goofballs

Kimoy Edmundson

Edwin Flores

Edward Flores

Most Likely To Win a Rap Battle

Mikayla Escolas

Robert Shaw

Most Creative

Alyssa Mantzios

Jadan Morales

Worst Case Of Senioritis

Leigha Staniunas

Kiley Shea

Best Friends

Aidan Forcina

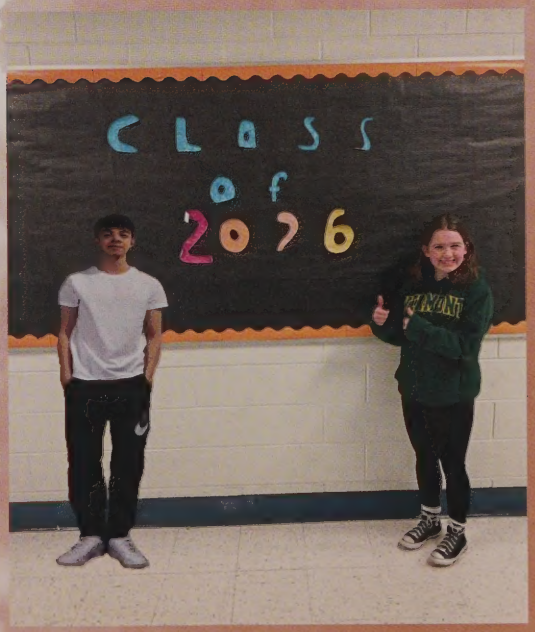

Teagan Keefe

Most Likely To Be Mistaken For a Freshman

Pictured Left to Right: Treasurer Emma Robertson, Vice President Matt Szela, Secretary Genevieve Bartlett, President Iska Biedrzycki, Historian Ana Neves, Advisor Ms. Castonguay

senior class captains

Throughout high school, our class has shown what it means to be supportive, charismatic, and hardworking. We have overcome many challenges and made the most of any circumstances thrown at us. We have worked together to create amazing opportunities and memories like prom, fundraisers, and a fun senior year. It has been a joy to lead this class and I know you all will leave an impact in whatever you purse after high school.

-Isabella Biedrzycki (Class President)

Congratulations Graduates!

Tomorrow is already on its way, and our job is to help you make the most of it. With our on-the-go banking tools like Person-to-Person Payments, Face and Touch ID and Mobile Deposit, you can safely send, receive and manage your money on your own terms.

Learn more at bankHometown.com or call 888.307.5887

bankHometown

Unlock your potential

Member FDIC | Member DIF

Congrats to a smart, talented, charming, adventurous, sometimes-sarcastic, always-hilarious son! The future is yours to conquer! *Love, Mom & Dad*

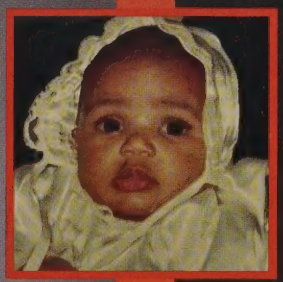

Peanut,

It has been an honor and a privilege to watch you grow into the incredible young woman you are today. You have made me laugh, cry and pull my hair out some days, but most of all you have made me so proud.

I love you to the moon and beyond!

Benjamin,
Of course, you were going to graduate. There was never any doubt in our minds.
Love you, Mami, Papi and Jonathan

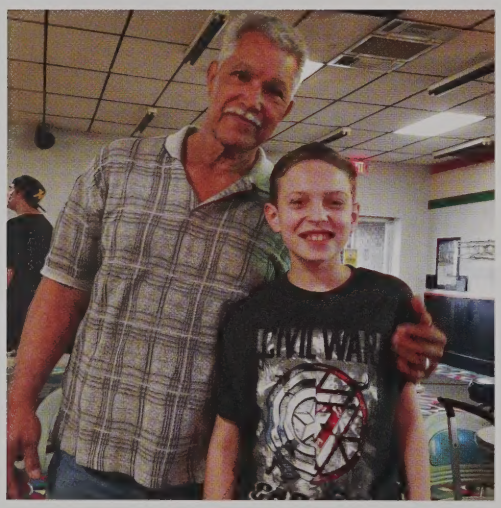

"I spent 113,880 hours of my life for a paper and a handshake."

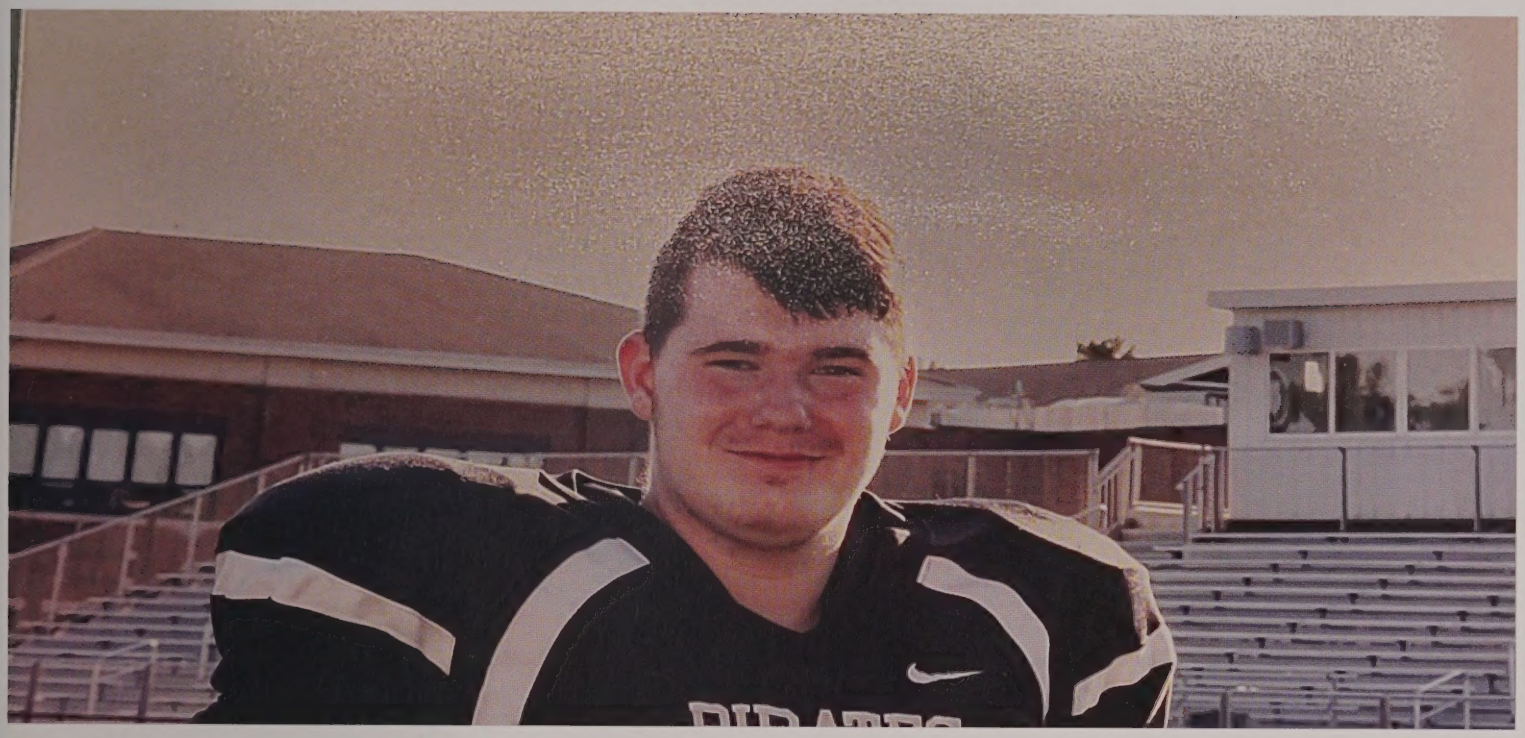

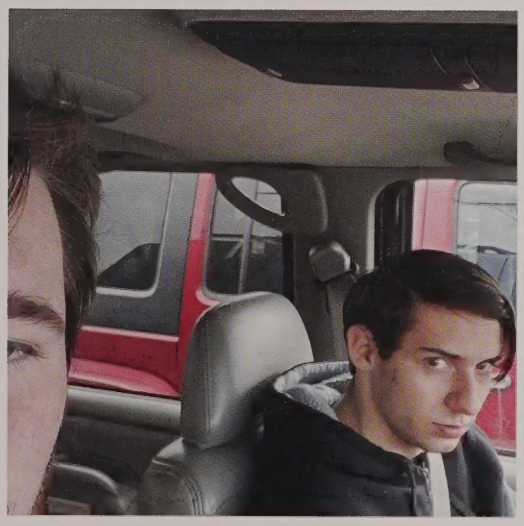

TRAVIS BENOIT

Congratulations Benjamin A. Burke!!!

Your Family in Florida knows that you had no other choice but to Graduate!!! LOL! We Love You!!! We wish you much success in Life and Career!

If you want to relocate to Florida, call your Family, We are all Realtors!!!

Quinn

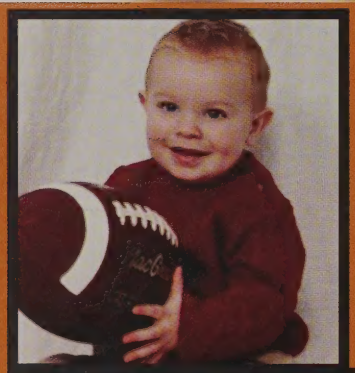

We sometimes wish you were still small.
Not yet so big and strong and tall.
For when we think of yesterday,
We close our eyes and see you play.

We often miss that little boy
who pestered us to buy a toy.
Who filled our days with pure delight,
from early morn to late at night.

We watch our children change and grow.
As seasons come, they quickly go.
But our God has a perfect plan
to shape a boy into a man.

Today, our son, we are proud of you
for all the thoughtful things you do.
We'll love you till our days are done.
And we're so grateful you're our son.
We love you and are so proud of you!
Love, Dad, Mom, Gab, Liv, Kellen and Rudy

Congratulations Lilly! We are so proud of you and all you have accomplished so far, we are looking forward to seeing what the future brings.

You're smart, funny and driven, you will be successful no matter where life takes you.

Love You - Mom and Adam

Good luck to the outgoing Senior Cadets, it's been a great 4 years!

Congratulations Abigayle!!

We are so proud of you. You are such a smart and amazingly strong young lady. You have brought so much love and happiness to our lives. Stay true to yourself, keep working hard and reach high for your dreams. You can do anything you put your mind to .

Your life is your story.

Always remember:

You are braver than you believe, stronger than you seem, smarter that you think and LOVED more than you know.

We love you,

Mom and Dad

Congratulations Hallie!
We've loved watching you grow
we're proud of you and
we're excited for your next adventure
Love, Mom & Dad

Congratulations Abbie!
It is hard for me to believe you are already a Senior in High School
...where has the time gone?
You have had your stuggles and have worked hard to get here!
Please always remember you are a beautiful, strong, and resilient person! You can accomplish anything you put your mind to. Do not let anyone ever tell you differently!
I am so Proud of you and can't wait to see what else you accomplish in the future!

Love Always,
Mom

Congratulations Zak!

We are all so very proud of the young man you are and excited about your future. You're always making us laugh, have a story to tell and can give and take a joke. You are a loyal brother and friend and more importantly, a wonderful son. We can always count on you for anything. Keep working hard, we promise you won't regret it. Set your goals and go get them and we will be behind you every step of the way.

We love you bud.

Love, Mom & Dad

Congratulations Kaitlyn & Ashley! You are moving on to the next stage in your life, the sky's the limit.
Mom and Dad love you!

Brielle,

Congratulations!

Of all the gifts I have received, there is nothing else that could compare to the joy and love you bring to my life. Promise me you'll always remember: you're braver than you believe, stronger than you seem, and smarter than you think. I cannot wait to see your future accomplishments.
You Go Girl!
Always remember, you are "my girl."

Love,
Mom
A.K.A. Meem

Seems like yesterday you were holding my finger with your little hand. Now you're all grown up and have massive goals and dreams. I am so proud of you. I know you will do well in whatever you do. Love you Peanut! -Daddy

I hope you realize the strength you have inside of you. You continue to amaze me everyday. I love you my baby! Love- Mommy

Thank you for allowing us to walk the walk with you. Love- Nini & Pa

Congratulations Oxford High School Class of 2023

AQUARION
Water Company
Stewards of the Environment™

Lily's Vision Board

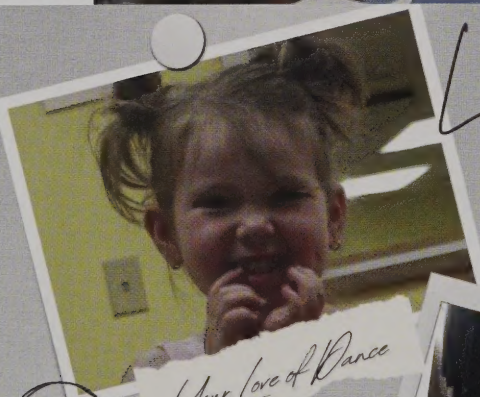

Your Love of Dance

Your Love for Concerts

Your Determination for Cheer

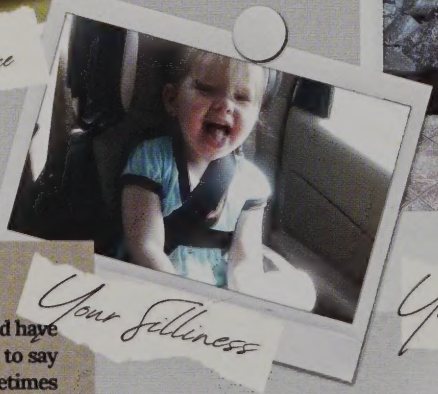

Your Silliness

Lily,

This time flew by faster than we could have imagined. So much to say & yet hard to say it all. The shy silly little girl sometimes unsure of the world turned into a blossoming young lady. Not afraid to go after what you want. Determined to beat all the challenges you faced your whole childhood. Finding a passion in dance and cheer and working the hardest you could, to reach your goals. Finding strength & courage in all you do. Building forever bonds in the people you choose to surround yourself with. Loving life & doing what you love. Finding love and holding onto it. And going after your DREAMS no matter how scary it might be. We are all in disbelieve & beyond proud. Love you Lily the world is waiting for you. Good Luck!

Mom, Madi, & Lexi

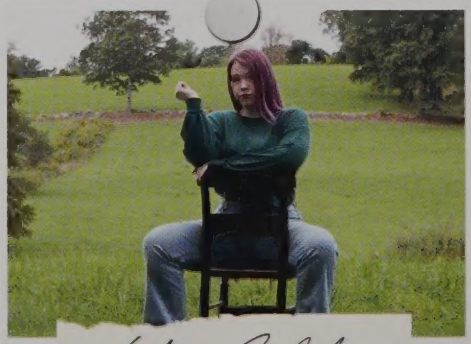

Your Confidence

Your Smarts

Mikayla Escolas

To our beautiful, sweet, talented daughter and sister... We LOVE YOU so much! And we couldn't be more proud of the woman you've become. Love, Dad, Mom, Amelia & Sean

20 PARE 20
PHOTO
Seniors, Couples & More
ParePhoto.com

Behind you, all your memories.
Before you, all your dreams.
Around you, all who love you.
Within you, all you need.

Wee,

How did we get here already? It seems like just yesterday you were our wild little peanut and now you have grown into this beautiful young lady. You have kept us busy and full of laughs. You have the biggest heart and we can't wait to see what you do in this world! We are so proud of you!

Congratulations Class of 2023!

We love you!
Love, Mommy, Daddy,
Brianna, Brady & Lucas XO

Congratulations!

You did it!

Hannah,
We are so proud of the person you have become. Your perseverance will take you far, your kindness will lead you to new people, and your courage will open the doors to new adventures. Remember to never settle, when given an opportunity take it, and never stop believing in yourself. It's time to show the world who Hannah is.

With all our love and support,
Mom and Dad

Keep Reaching For The *Stars...*

Congratulations Matthew,

We are so proud of the young man that you've become. Follow your dreams, continue to work hard, and the world will be at your fingertips. We can't wait to see what the future holds for you!

Love You Always,
Dad, Mom, Joey, and Trapper

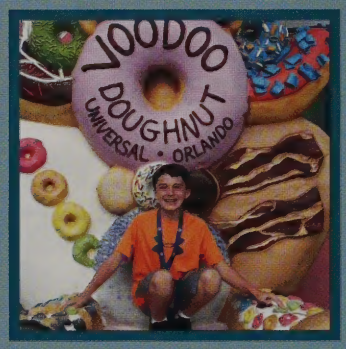

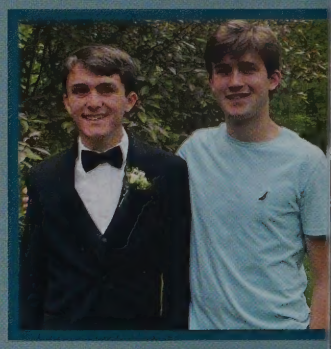

2022 - 2023

YEAR IN REVIEW

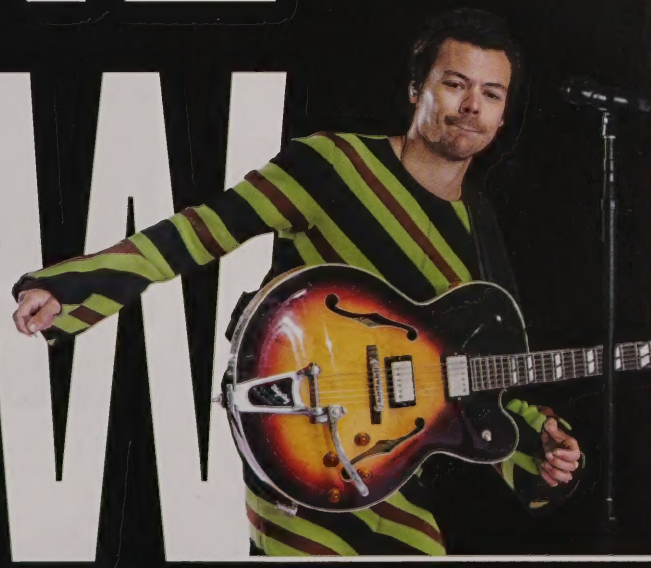

Walsworth yearbooks

YEAR IN REVIEW

NEWS & TRENDS

MICROTRENDS

#SHEINHAUL
Low-cost fast-fashion company SHEIN makes microtrends accessible to many.

CHEUGY
The rapid cycling through trends spawns a new word: cheugy. It described someone who is out of date or trying too hard.

BEREAL
The "anti-Instagram" social media app BeReal encourages users to post more authentic snapshots of their lives.

BARBIECORE
Margot Robbie's portrayal of Barbie and Valentino's fall/winter collection feeds the Barbiecore aesthetic trend on TikTok with bright shades of pink, from neon to bubblegum. Photo credit: Newscom

the longest reign

Thousands of mourners line the Long Walk to watch the coffin of Queen Elizabeth II as it arrives at Windsor Castle. Britain's longest-reigning monarch died Sept. 8 at the age of 96 after 70 years on the throne. Her oldest son became monarch upon her death and assumed the title of King Charles III, while his oldest son and heir, Prince William, was granted the Prince of Wales title. Photo credits: Newscom

BYE, BYE BIRDIE
A phone displays the Twitter account of billionaire Elon Musk and his tweets from Nov. 15. He was already the CEO of Tesla and SpaceX when he became sole owner of Twitter for $44 billion, and plunging stocks caused him to lose his rank as the world's richest man. Upon taking over the social media platform, Musk made a series of controversial decisions, including mass layoffs, implementation and then de-implementation of the Twitter Blue account verification program, and asking remaining employees to commit to working "long hours at high intensity" or leave the company. Photo credits: Newscom

PAY UP

Protesters rally outside the Department of Education, calling on President Joe Biden to abolish all student loan debt. Their demands were partially answered in August, when Biden signed an executive order forgiving up to $20,000 of debt for millions of Americans. The legislation was quickly challenged in court, with opponents claiming the president didn't have the authority to carry out the order. Photo credit: Newscom

ICYMI Biggest Self-Care Trends on TikTok

1. Affirmations – 9.2 billion views
2. Journaling – 5.4 billion views
3. Meditation – 4.3 billion views
4. Gratitude – 1.3 billion views
5. Breathwork – 363.5 million views
6. Aromatherapy – 352.4 million views
7. Sound healing – 315.2 million views

Source: Beauty Daily by Clarins UK

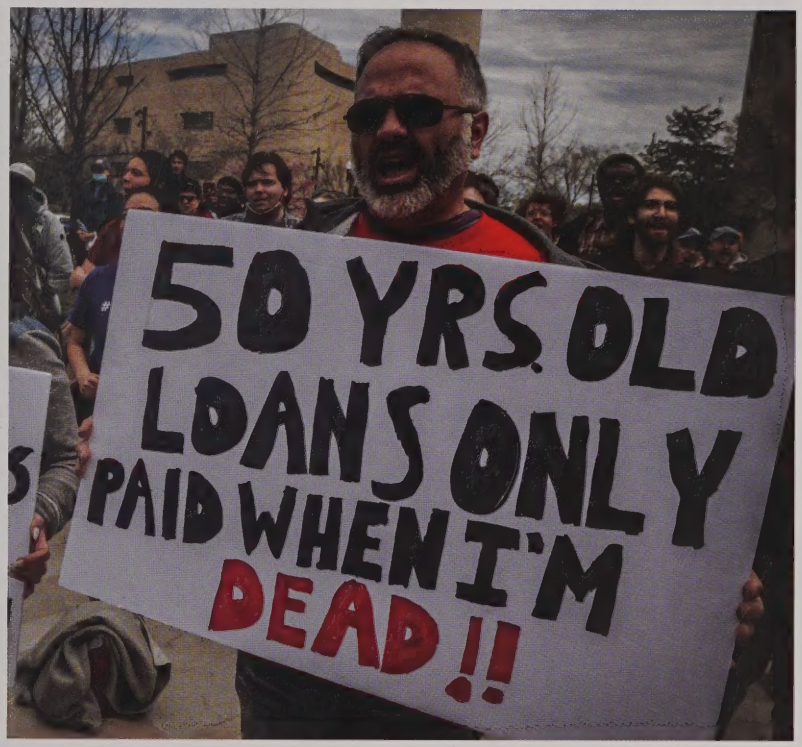

BRITTNEY'S BACK

WNBA star Brittney Griner steps onto American soil for the first time in 10 months. The two-time Olympic gold medalist was detained on drug charges when she flew to Russia to play in the off-season. Despite international calls for her release, Griner was convicted and sent to a penal colony to serve her nine-year sentence, but returned to the U.S. in December as part of a prisoner swap with Russia. Photo credit: Miguel Negron/U.S. Army

ELECTION YEAR

The makeup of the U.S. Senate and House of Representatives changes following the Nov. 8 election. Control of the House flipped to Republicans and the Senate remained in the hands of Democrats. The vote for Speaker of the House was notable because it took four days and 15 rounds of voting to elect Kevin McCarthy, the most rounds since 1859 and the first time since 1923 it took more than one vote.

SENATE

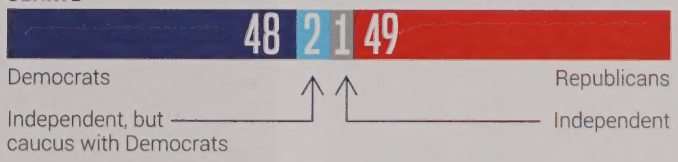

HOUSE

Photo credit: Stephanie Streicher

YEAR IN REVIEW

NEWS & TRENDS

SERVING JUSTICE

Ketanji Brown Jackson becomes an associate justice for the United States Supreme Court, replacing retiring justice Stephen Breyer. Justice Jackson was nominated by President Joe Biden after Breyer announced his plans to step down. She was the first Black woman to serve on the nation's highest court. Photo credit: Newscom

SKY HIGH

A shopper compares the price of groceries at a supermarket. Rising inflation caused the costs of goods and services to rise — particularly the cost of groceries and energy. Consumers managed by buying less, switching away from name brands, driving less and some turned to food banks for help. Photo credit: Newscom

WORDS OF THE YEAR

GASLIGHTING

Merriam Webster
GASLIGHTING (VERB): to psychologically manipulate (a person) usually over an extended period of time so that the victim questions the validity of their own thoughts, perception of reality, or memories and experiences confusion, loss of confidence and self-esteem, and doubts concerning their own emotional or mental stability

GOBLIN MODE

Oxford
GOBLIN MODE (SLANG): a type of behavior which is unapologetically self-indulgent, lazy, slovenly or greedy, typically in a way that rejects social norms or expectations

DUTY TO SERVE

K-Pop superstar group BTS takes a two year hiatus as the members enlist in the military. South Korea required all able-bodied men to complete a mandatory 18 months of service. As the oldest member, 30-year-old Jin was the first to complete basic training. Photo credit: Newscom

the cost of war

Ukraine's President Volodymyr Zelenskyy attends a candlelight vigil at the "UA: Human Rights in Dark Times" international conference in Kyiv. Russia's attack on the Eastern European nation continued, creating long-lasting and long-reaching effects. Countries that had previously received much of their grain from Ukraine faced food shortages, while others faced rising fertilizer and fuel prices or shortages. Photo credits: Newscom

ALL THE HARRY DETAILS

The world gets an intimate look into the life of Prince Harry and Meghan Markle, the Duke and Duchess of Sussex, through Prince Harry's memoir *Spare* and their Netflix series "Harry & Meghan." The man fifth in line to the British throne detailed his strained family relationships, military career and decision to step away from royal life with shocking revelations. Buckingham Palace did not offer any public response, which left many wondering if Prince Harry would be invited to his father King Charles' coronation. Photo credit: Jordan Andrews

A CALL FOR HELP

A young woman uses her phone in a promo for the new 988 Suicide & Crisis Lifeline. The FCC replaced the old 10-digit number with easy-to-remember 988. The service was made available nationally with text, call and chat functions. Photo credit: FCC

YEAR IN REVIEW

ENTER-TAINMENT

PLAY IT AGAIN

Lizzo plays President James Madison's 1813 crystal flute in the flute vault at the Library of Congress. The Grammy-winning pop artist and classically trained flutist was invited to tour the flute collection, which is the largest in the U.S. Later that evening, Lizzo briefly played the 200-year-old crystal flute on stage at her concert in Washington, D.C. Photo credit: Shawn Miller/Library of Congress

ONLY STARS IN THE BUILDING

Teasers emerge for season 3 of "Only Murders in the Building" as A-listers Meryl Streep and Paul Rudd sign on to join Selena Gomez, Steve Martin and Martin Short. The podcasting trio found themselves suspects in the death of another Arconia resident in season 2. The show and its three stars landed Golden Globe nominations for their work. Photo credit: Newscom

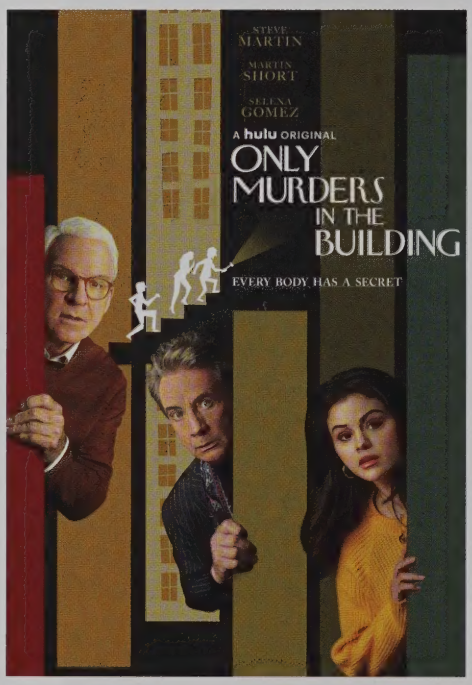

WEDNESDAY'S CHILD

Wednesday Addams, portrayed by Jenna Ortega, works to solve a mystery at her private school with her handy assistant, Thing. The Tim Burton-directed series "Wednesday" broke the Netflix record for most-watched English-language show in its first week with 341 million viewing hours. Ortega choreographed a dance scene shown in episode four, which quickly became an internet sensation and was replicated in many TikTok videos. Photo credit: Newscom

POPULAR ARTISTS OF THE YEAR

BAD BUNNY
BEYONCÉ
BLACKPINK
BTS
CAMILA CABELLO
DUA LIPA
GLASS ANIMALS
HARRY STYLES
JACK HARLOW
KENDRICK LAMAR
LIZZO
LUKE COMBS
MACHINE GUN KELLY
MILEY CYRUS
STEVE LACY
SZA
TAYLOR SWIFT
ZACH BRYAN

Photo credits: Newscom

CRUISING TO SUCCESS

Captain Pete "Maverick" Mitchell, portrayed by Tom Cruise, celebrates in *Top Gun: Maverick*. The sequel to the 1986 *Top Gun* film saw many of the original actors, including Cruise, return to their original roles. The action film was well-received and earned more than $1.4 billion worldwide. Photo credit: Newscom

QUEEN OF EVERYTHING

Beyoncé performs at the Glastonbury Music Festival. Queen Bey set the Beyhive to buzzing when she released *Renaissance*, her first full-length solo album since 2016. Beyoncé won four categories at the 2023 Grammy Awards, making her the most-winning artist in history with 32 total awards. Photo credit: Newscom

ICYMI

The cost and options for streaming services per month

Netflix
$6.99-$19.99

Hulu
$7.99-$14.99

Disney+
$7.99-$10.99

Amazon Prime Video
$8.99

As of January 2023

siren song

Max Mayfield, portrayed by actor Sadie Sink, looks for the source of a paranormal sound in season 4 of the hit Netflix show "Stranger Things." The show was so influential that the character's favorite song – which plays an important role in the season's plot – jumped to number three in the U.S. Billboard Top 100. What made this remarkable was that "Running Up that Hill" by Kate Bush was released in 1985, but only rose to number 30 at the time it debuted 36 years earlier. Photo credit: Newscom

YEAR IN REVIEW

ENTER-TAINMENT

a saturated sequel

The Na'vi must flee the forests to join the underwater clans as human colonizers invade Pandora in *Avatar: The Way of Water*. The sequel to 2009's *Avatar* became one of the top 10 highest-grossing films of all time within a month of its release. Part of the reason for the 13-year delay between movies was the wait for technology that would allow director James Cameron to film motion capture scenes underwater. Photo credits: Newscom

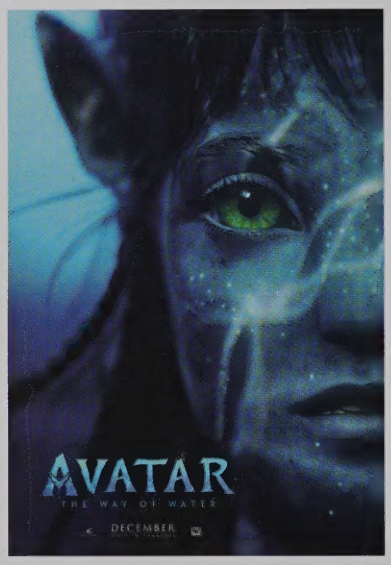

THE EX-FACTOR

Better-off-without-their-ex themed songs top the charts with "Flowers" by Miley Cyrus – shown here with then-husband and likely inspiration for the hit, Liam Hemsworth – breaking records. Cyrus dropped "Flowers" on Hemsworth's birthday, and the single broke Spotify's record for one-week streams. Hit songs like Shakira's "Out of Your League" and SZA's "Kill Bill" also capitalized on breakups. Photo credit: Newscom

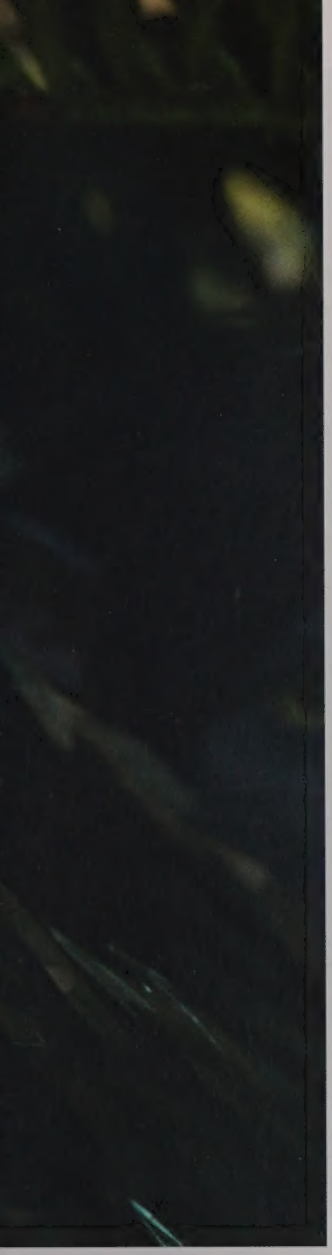

A SWIFT RISE TO THE TOP

Taylor Swift shows off the trophies from her wins at the 2022 American Music Awards. The pop artist broke records when she became the first person to hold all of the top 10 spots on Billboard's Hot 100 Chart at the same time after the release of her new album, *Midnights*. Presale tickets for her 2023 *Eras* concert tour went on sale Nov. 15, and the volume of would-be buyers, plus fans not qualified for the presale and bots used by scalpers, crashed the site. Photo credit: Newscom

MARVEL AT IT ALL

Ramonda and Shuri, played by Angela Bassett and Letitia Wright, defend their home in *Black Panther: Wakanda Forever*. The Marvel Cinematic Universe closed out Phase Four of its years-long release schedule on a high note. *Thor: Love and Thunder* and *Doctor Strange and the Multiverse of Madness* joined *Black Panther* as some of the highest-grossing films of the year, and series like *Moon Knight* received positive reviews. Photo credits: Newscom

ARE YOU STILL WATCHING?

Netflix
THAT '90S SHOW

Hulu
ABBOTT ELEMENTARY

Disney+
MS. MARVEL

Prime Video
TOM CLANCY'S JACK RYAN

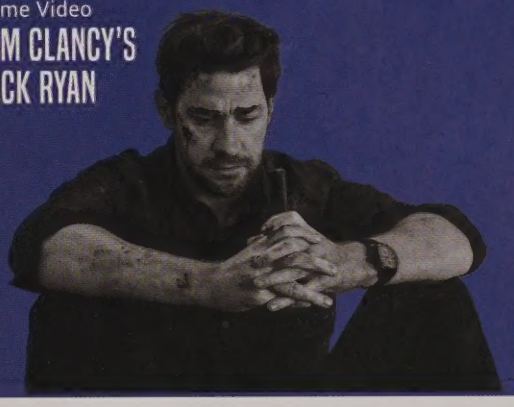

Photo credit: Newscom

POPULAR BOOKS OF THE YEAR

Anatomy: A Love Story
Dana Schwartz

Loveless
Alice Oseman

I Kissed Shara Wheeler
Casey McQuiston

Family of Liars
E. Lockhart Verity

It Ends with Us
Colleen Hoover

A Court of Thorns and Roses
Sarah J. Maas

Project Hail Mary
Andy Weir

The House in the Cerulean Sea
T.J. Klune

The Summer I Turned Pretty
Jenny Han

The Final Gambit
Jennifer Lynn Barnes

One of Us is Lying
Karen M. McManus

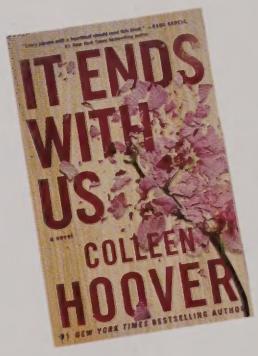

Source: Goodreads
Photo credits: Stephanie Streicher

YEAR IN REVIEW

SPORTS

THERE GOES THE GOAT

Serena Williams reacts to winning her first match of the 2022 U.S. Open. This was expected to be the 40-year-old champion's final tournament after announcing she planned to "evolve away from tennis." Williams made her professional tennis debut in 1995, and career highlights included 39 Grand Slam titles and four Olympic gold medals. Photo credit: Newscom

IMPORTANCE OF CPR

Following the on-field collapse of NFL football player Damar Hamlin, the American Heart Association reported a 620% increase in page views on its CPR pages. According to the CDC, follow the below steps if you see someone in cardiac arrest:

1. Call 911 right away.
2. Give CPR. Push down hard and fast in the center of the chest at a rate of 100 to 120 pushes a minute. Let the chest come back up to its normal position after each push. The American Heart Association recommends timing your pushes to the beat of the song "Stayin' Alive."
3. Continue giving CPR until medical professionals arrive or until a person with formal CPR training can take over. Photo credit: Alex Streicher

LOVE FOR DAMAR

Buffalo Bills quarterback Josh Allen and offensive tackle Ryan Bates watch as emergency medical personnel tend to teammate Damar Hamlin. The 24-year-old safety suffered a cardiac arrest and collapsed on the field during the Jan. 2 game against the Cincinnati Bengals. Fans showed their support by donating to a GoFundMe Hamlin had previously created to buy toys for kids in need, donating $8.6 million as he recovered in the hospital. Photo credits: Newscom

MEDAL OF FREEDOM

President Joe Biden presents the Medal of Freedom to gymnast Simone Biles. U.S. Soccer star Megan Rapinoe was also among the 17 people honored with the award in 2022. They were the fifth and sixth female athletes to receive the nation's highest civilian honor. Photo credit: Adam Schultz/The White House

FIFA WORLD CUP

1st
Qatar 2022 was the first-ever FIFA World Cup to be held during the Northern Hemisphere winter months, opposed to the traditional summer competition.

4 million
fans gathered in Buenos Aires to celebrate Argentina's World Cup-winning team.

19.9 million
viewers tuned in to watch the Black Friday match between the United States and England.

kick up your heels

Forward Tim Weah and defender Antonee Robinson celebrate Team USA's first goal in their first match of the FIFA 2022 World Cup in Doha, Qatar. During and leading up to the World Cup, critics called for a boycott, citing concerns about corruption and human rights abuses in host country Qatar. Argentina won the tournament, beating out France 4-2 on penalty kicks in an exhilarating final match. Photo credits: Newscom

YEAR IN REVIEW

SPORTS

bowled over

Chiefs tight end Travis Kelce celebrates his team's 38-35 Super Bowl win with his brother, Philadelphia Eagles center Jason Kelce. Super Bowl LVII was the first NFL championship where two brothers played on opposing teams, as well as the first time two Black quarterbacks faced each other. Chiefs quarterback Patrick Mahomes was named MVP, and Rihanna performed the halftime show, surprising viewers when she revealed a baby bump.
Photo credits: Newscom

ICE, ICE BABY

Ilia Malinin competes in December's Grand Prix Final figure skating competition in Italy. Malinin was 17 when he became the first person to land a quadruple axel in competition at the U.S. Classic in September. He attempted the most ambitious routine in history at the U.S. Championships in January and won gold for his performance.
Photo credit: Newscom

AN ASTRO-NOMICAL WIN

Cristian Javier of the Houston Astros pitches against the Philadelphia Phillies in Game 4 of the World Series. The Astros won 5-0 in what ended up being the first no-hitter in a World Series since 1956. They went on to clinch the series in game 6.
Photo credit: Newscom

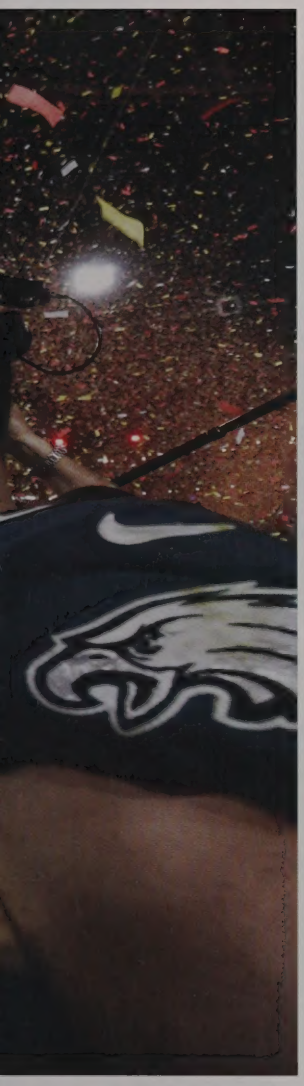

WIN AND REPEAT

After a touchdown, Georgia offensive lineman Tate Ratledge lifts teammate Ladd McConkey into the air during the College Football National Championship Game on Jan. 9 in Inglewood, California. Georgia defeated TCU, 65-7, in a lopsided blowout to win its second straight national title. The Bulldogs were the first team to repeat as national champions in more than a decade. Photo credit: Newscom

GOODBYE FOR GOOD

Tampa Bay Buccaneers quarterback Tom Brady plans a pass in his final game with the NFL. Brady announced on social media in January that he was retiring "for good" after 23 years with the NFL. The 45-year-old previously retired in February of 2022 before un-retiring 40 days later, which many speculated was a factor in his divorce from supermodel Gisele Bündchen. Photo credit: Newscom

WOMEN IN PRIME TIME

Members of the Portland Thorns rush the pitch to celebrate their 2-0 win over the Kansas City Current at the National Women's Soccer League Championship. It was the first time an NWSL game was aired during prime time and the match drew a record-breaking television audience of 915,000. In another step forward for the popularity of women's sports, ABC announced plans to broadcast the 2023 championship game of the NCAA Division I women's basketball tournament in April. Photo credit: Newscom

THE NAME OF THE GAME

Dustin Johnson takes a shot on hole 3 during the semifinals of October's LIV Golf Invitational in Miami. LIV Golf was a controversial new league due to its source of funding: Saudi Arabia's Public Investment Fund. Saudi Arabia was accused of using "sportswashing" to distract the public from allegations of human rights violations. Photo credit: Newscom

THE NEW KING OF THE COURT

Los Angeles Lakers forward LeBron James shares an emotional moment with Kareem Abdul-Jabbar after breaking the NBA's all-time scoring record. James made his 38,388th point in the Feb. 7 game against the Oklahoma City Thunder. This broke the record set by Abdul-Jabbar in 1984. Photo credit: Newscom

YEAR IN REVIEW

SCIENCE, TECHNOLOGY & PLANET

LET IT FLOW

Tourists watch Hawaii's Mauna Loa and Kilauea volcanoes erupt in tandem for the first time since 1984. Fountains of lava as high as 200 feet tall burst from Mauna Loa on Nov. 28, just 21 miles from its smaller neighbor, Kilauea, which had been erupting for the previous year. The twin eruptions did not endanger local homes but worried officials when the flow crept close to roads and highways connecting the island. Photo credit: Janice Wei/National Park Service

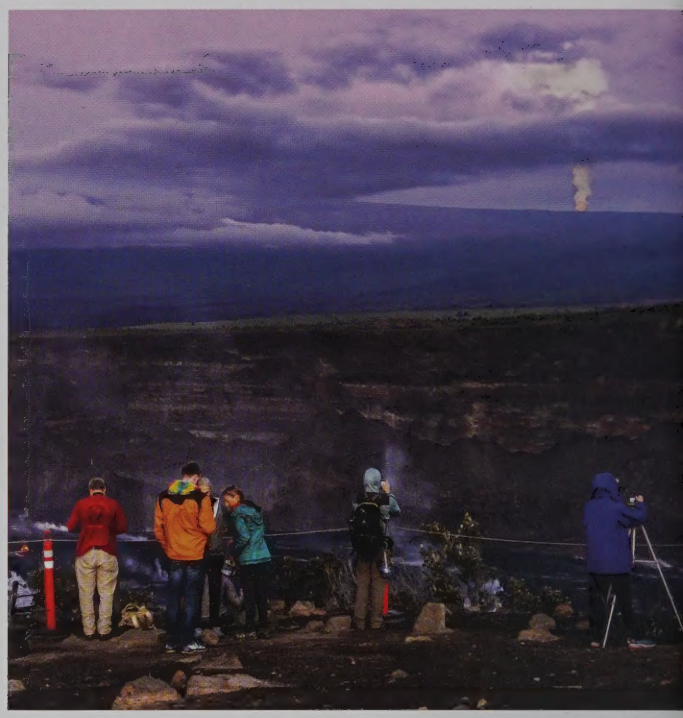

to the moon &back

Launch director Charlie Blackwell-Thompson looks out to watch the Orion spacecraft as it's carried to the launch site. The spacecraft took off Nov. 16 on a path to circle the Moon and return to Earth. This was the first stage of NASA's Artemis program, which prepared the agency to send humans to the Moon again and eventually to Mars. Photo credits: NASA/Joel Kowsky

DISASTER STRIKES

Sept. 15 – The boil water notice order in Jackson, Mississippi, is lifted after extreme flooding damages the city's water treatment facility, leaving 150,000 residents without clean drinking water for weeks. Photo credit: Staff Sgt. Connie Jones/ U.S. Army National Guard

Sept. 28 – An animal services worker in Fort Myers Beach, Florida, transports a cat lost during Hurricane Ian back to its owner. The Category 4 storm caused at least 146 fatalities in Florida, just ten days after Puerto Rico suffered major damage from Hurricane Fiona. Photo credit: Newscom

Feb. 14 – Surrounded by the destruction from a 7.8 magnitude earthquake, Turkish residents await a hot meal at a food distribution point. The quake hit Turkey and Syria Feb. 6, killing more than 47,000 people and leaving millions of people without permanent shelter. Photo credit: Newscom

LISTEN UP

A young woman rocks out to music through headphones, which experts say should be done with precautions in place. A study published in the journal *BMJ Global Health* revealed that listening with headphones at loud levels and attending loud venues like concerts is putting 1 billion young people at risk for hearing loss. Experts said hearing loss could be prevented by turning down the volume when wearing headphones and using ear protection at concerts. Photo credit: Shutterstock

A STAR IS BORN

One of the first images from NASA's James Webb Telescope shows the "Cosmic Cliffs" in stunning detail. Images of this star-forming region of the Carina Nebula were captured with infrared light that allowed Webb's cameras to see through cosmic dust and reveal never-before-seen areas of star birth. Although they looked somewhat like cliffs we'd see on Earth, these Cosmic Cliffs were made up of gas and space dust, with the tallest peaks stretching seven light years high. Photo credit: NASA/Space Telescope Science Institute

SHARE IT ON SOCIAL

Percentage of teens age 13-17 who say they post about these topics on social media:

43% Accomplishments

34% Family

25% Emotions and feelings

12% Dating life

11% Personal problems

10% Political beliefs

9% Religious beliefs

Source: Pew Research Center

YEAR IN REVIEW

SCIENCE, TECHNOLOGY & PLANET

GOOD NEWS

WILD TIGERS
The World Wildlife Foundation announces July 29 that the number of wild tigers in Nepal has nearly tripled.

BLUE WHALES
The Mediterranean Shipping Company, which is the world's largest shipping line, voluntarily changes its shipping routes to protect endangered blue whales.

MONARCH BUTTERFLIES
2022 Monarch butterfly population increases 35% compared to the previous year.
Photo credit: Stephanie Streicher

alarm in california

Teresa Vaughn clears mud from the yard of her Santa Barbara home. Massive flooding killed at least 17 people and caused massive damage across central and southern California in the first half of January. The previously drought-stricken state received rainfall amounts 400% to 600% above average. Photo credits: Newscom

OH-ZONE SHE DID IT
NASA finds continued improvement of the ozone layer over Antarctica. The U.N. announced that the ozone – a thin layer of gas that protects the earth from radiation – was on track to recover within about four decades. This success was attributed to the Montreal Protocol, which was adopted in 1987 and phased out the use of ozone-depleting chemicals like chlorofluorocarbons that had previously been widely used in aerosol cans and as refrigerants. Photo credits: Newscom

AUTOGRAPHS

AUTOGRAPHS

AUTOGRAPHS

AUTOGRAPHS

Walsworth